KALEIDOSCOPE

1951

Digitized by the Internet Archive
in 2019 with funding from
Library of Virginia

https://archive.org/details/kaleidoscopethe36hope

The Kaleidoscope

Volume XXXVI

1961

Presented by

The Kaleidoscope Staff

of

Hopewell High School

Hopewell, Virginia

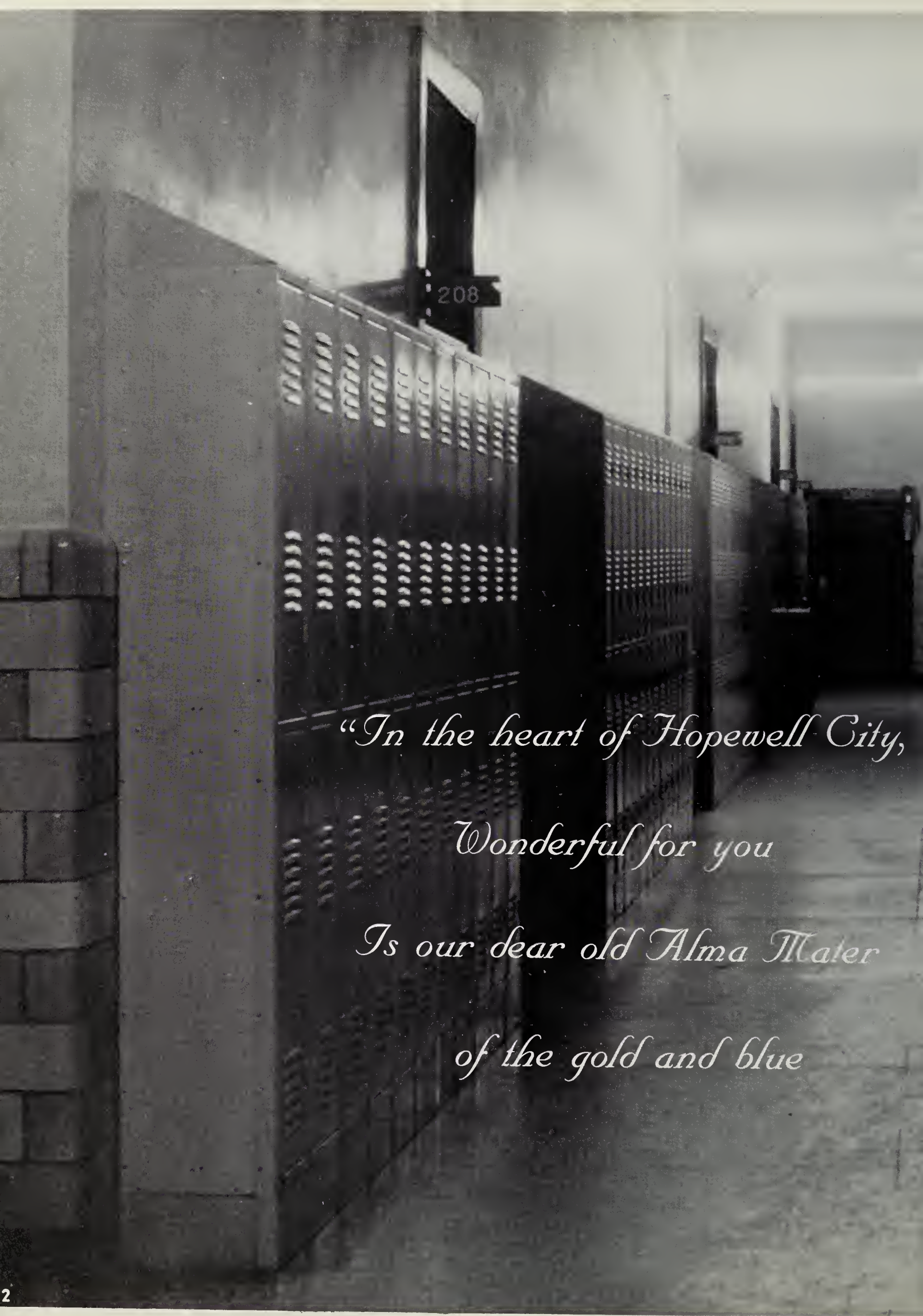
208
"In the heart of Hopewell City,
Wonderful for you
Is our dear old Alma Mater
of the gold and blue

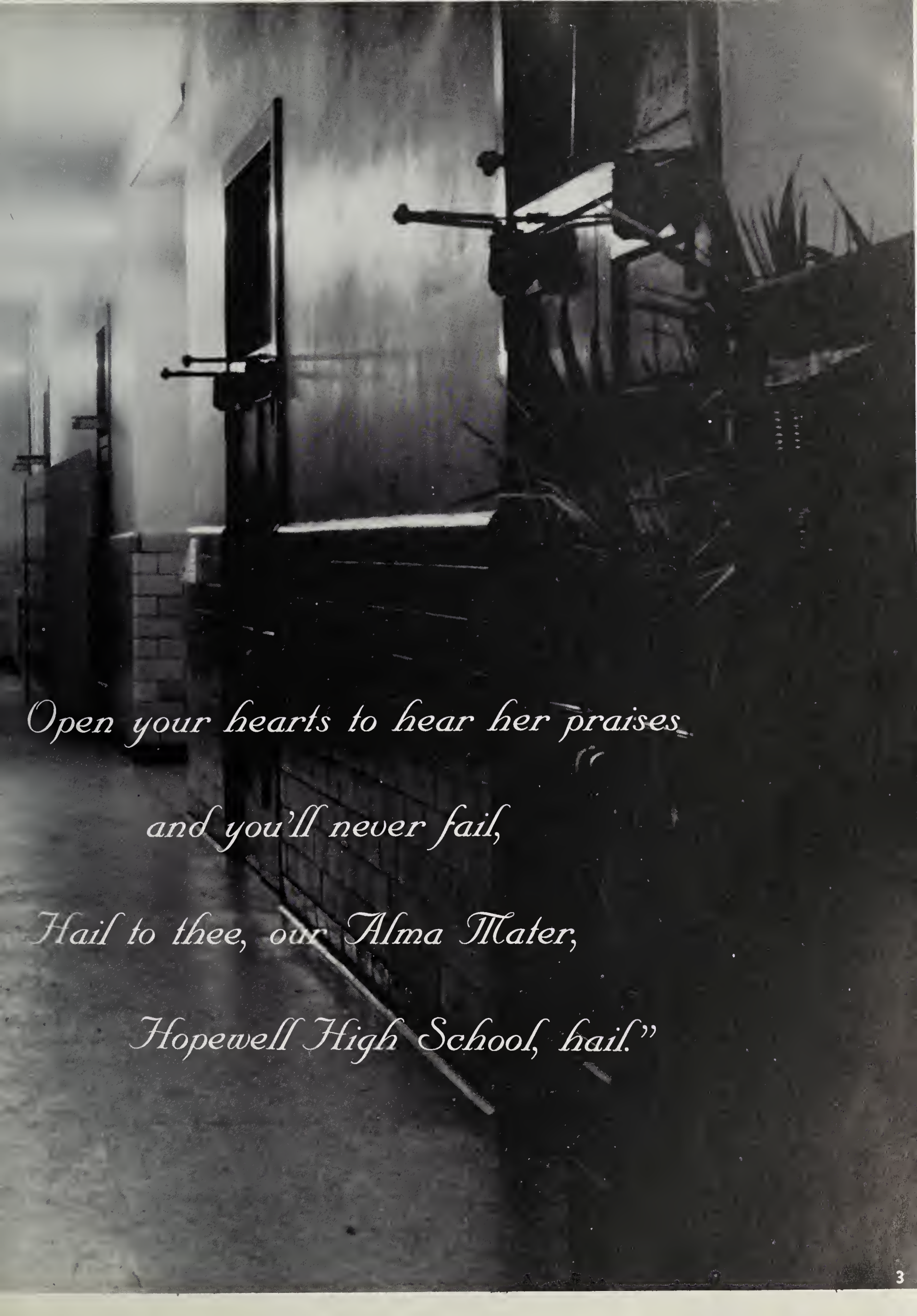

Open your hearts to hear her praises,

and you'll never fail,

Hail to thee, our Alma Mater,

Hopewell High School, hail."

Foreword

The Class Ring, to the Senior, is the most treasured thing he may receive. It has a glorious heritage that dates back to the earliest days of the Romans and of the Middle Ages. In the past, rings have stood as symbols for many things, religion—patriotism—love—but always as a mark of distinction. Today, rings are still a mark of distinction, a symbol of the unity between people, a symbol of brotherly love, and a symbol of a goal at last having been attained.

The Senior Class Ring of Hopewell High School is in itself not only beautiful, but unique as well. It has eight distinct characteristics that enable it to belong only to Hopewell High School. The SEAL OF VIRGINIA, which appears on the left shank of the ring, identifies Hopewell High School as an accredited institution of learning. Appearing on the right shank of the ring, the GOOD SHIP HOPEWELL signifies the first beginnings of our town. On each side of the ring, there are six DOGWOOD BLOSSOMS, which is the state flower of Virginia. THE NAME OF THE SCHOOL, which encircles the stone, is the final recognition that we are graduates of Hopewell High School. The BAND of the ring signifies the completion of our high school education as it bonds together twelve years of learning. THE CENTURY, 19, and the YEAR OF GRADUATION, '61, enable the ring to belong only to us, The Senior Class of 1961. The STONE is the basis of the ring, the foundation upon which we will stand as we take our place in the world of tomorrow.

We, the KALEIDOSCOPE STAFF OF 1961, with pride, present to you, our final accomplishment, a glimpse of the past year through the various parts of our most treasured possession, our Senior Ring. We hope that it will have as much meaning and hold as much treasure for you as it has for us.

HOPEWELL HIGH SCHOOL—we salute you!

MISS LILLIAN BURCH
1961 GRADUATING SENIORS

Dedication

Malvin Matthew Utleye

Why do we dedicate the 1961 KALEIDOSCOPE to you? Because you came through these doors at dawn and didn't leave 'til dark, giving your day to youth—at times, not a very rewarding occupation. Because you helped to make this year 1960-1961 the best year ever. Because you were there when we needed you most, always willing and able to help each one with any problem he might have had. Through your encouragement, consideration, and understanding, we, the Senior Class, shall meet the future with enthusiasm and innumerable memories. Thank you for devoting your time and unfailing patience to enable us to appreciate and understand life better. Never shall we forget the great times we have shared together. We want you to know that you have our respect, admiration, and sincere gratitude. Because you were always there, we dedicate the most precious gift we have to offer, the 1961 KALEIDOSCOPE, to you, Malvin Matthew Utleye.

Miss Kaleidoscope

Peggy Josephine Rudolph

Peggy Rudolph, MISS KALEIDOSCOPE, was chosen for this most coveted honor by a vote of the entire Student Body. This is the highest title which can be bestowed upon a Senior girl of Hopewell High School. She was selected by her fellow classmates because of her outstanding abilities in all phases of school life.

Boy of the Year
Thomas Earle Lindfors

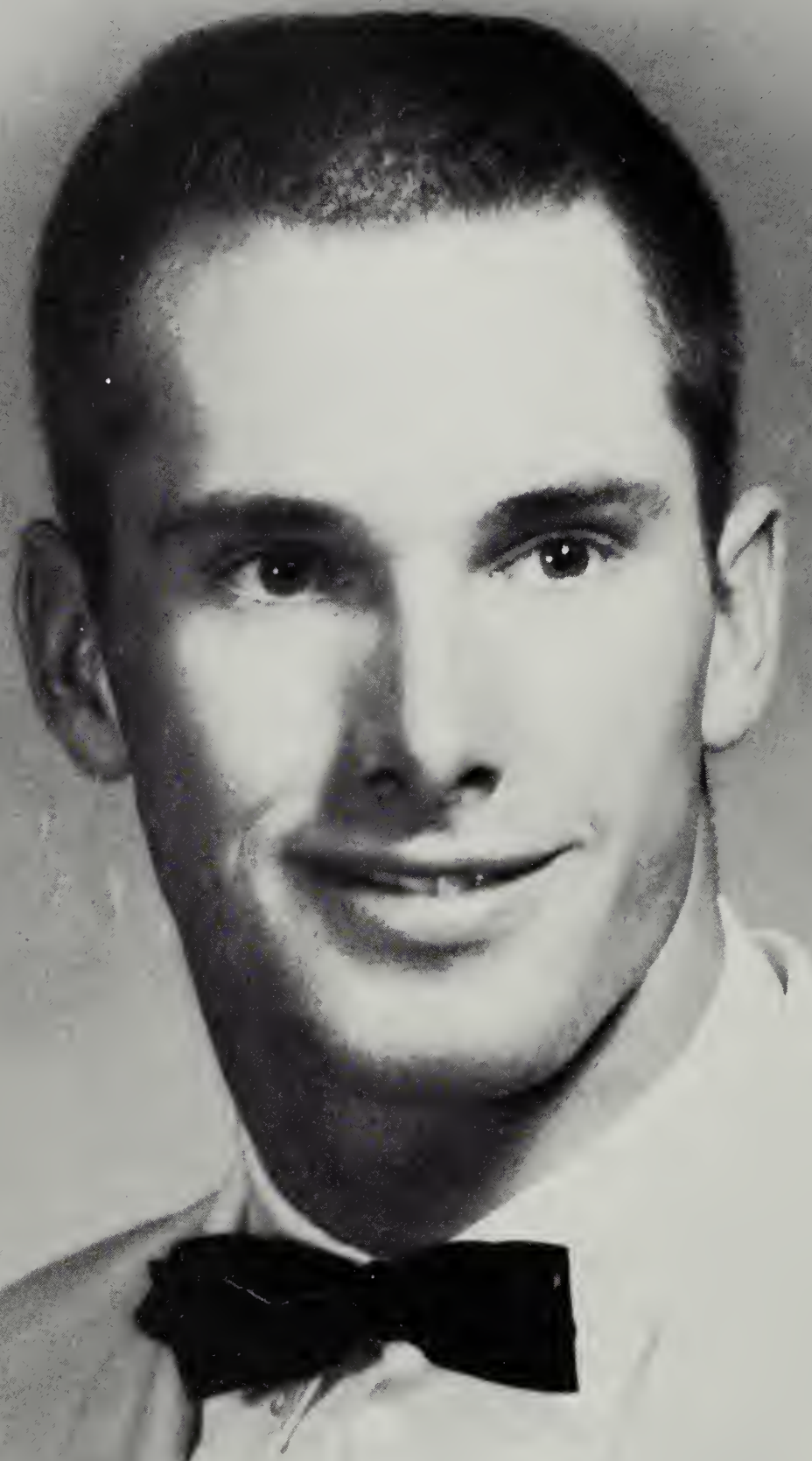

Tommy Lindfors, our Boy of the Year, was chosen by the Optimist Club of Hopewell because of his outstanding leadership, scholarship, and sportsmanship. Tommy exemplifies the finer characteristics in the American youth of today.

Miss Noel

Gayle Gibson Reade

Our Miss Noel for 1960, Gayle Reade, was chosen by her fellow classmates in secret ballot voting. She reigned over the annual Christmas Parade sponsored by the Retail Merchants Division of Hopewell, and added a warm and friendly glow to the unusually cold weather.

Miss Homecoming
Frances Campbell Gilliam

As the 1960 Homecoming Queen at Hopewell High School, Fran Gilliam presided over the festivities of Homecoming Week-End. She was chosen by a vote of the entire student body because she most nearly typified the friendly spirit of Hopewell High School.

Miss Hopewell High School
Dreama Ann Wrenn

Dreama Wrenn reigned as Miss Hopewell High School for the year 1960. Her natural beauty together with her poise and charm enabled her to win the annual beauty contest sponsored by the Junior Class.

Administration and Faculty

Just as the Seal of Virginia is given only to those who prove themselves worthy, so it is with education. To those who apply themselves, all the wealth of the world is within their reach. And today, as never before, we have the best qualified teachers and faculty advisors available. These people, whom we depend on to teach us, guide us, and generally steer us through our high school life, have one of the biggest responsibilities in the world. Without them, we would never be able to reach our goal, therefore, we would like to show our appreciation of them by bestowing upon them, our Seal of Approval.

PEGGY RUDOLPH, Co-Editor
GAYLE READE, Co-Editor
MARILYN BARKER, Assistant

FREDERIC DOEG
GENERAL SUPERVISOR
State College of Washington
College of William and Mary
B.S., M.S.

CHARLES W. SMITH
SUPERINTENDENT OF SCHOOLS
Howard College
College of William and Mary
Duke University
University of Virginia
B.S., M.A.

Our strength through

ALTON L. CRIST
DEAN OF BOYS
University of Richmond
College of William and Mary
B.A.

ELIZABETH H. GLASS
GUIDANCE DIRECTOR
Mary Washington College
College of William and Mary
B.S.

F. CARROLL ALEXANDER
PRINCIPAL
Richmond Professional Institute
Virginia Polytechnic Institute
B.S., M.S.

LILLIAN M. BURCH
DEAN OF GIRLS
ASSISTANT PRINCIPAL
"Old" Sullins College
College of William and Mary
University of Virginia
Columbia University
B.S., B.A.

years of learning

PETER I. LEADBETTER
SCHOOL TREASURER
Randolph-Macon College
University of Virginia
College of William and Mary
A.B.

LILA WIATT SINCLAIR
VISITING TEACHER
Longwood College
University of Virginia
B.S., M.Ed.

We learn early that our language is important.

HELEN D. AGRELLA, B.A., Hyannis State Teacher's College, Lynchburg College, University of Virginia.

MARY HELEN BURCH, B.S., Mary Washington College, William and Mary College.

VELVIE LEE W. BEANE, A.B., M.A. East Texas Teachers' College, Columbia University.

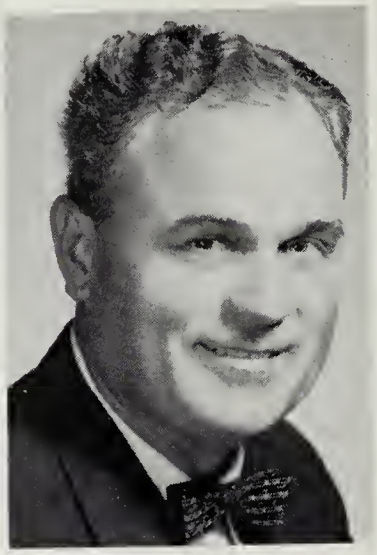

ALTON L. CRIST, University of Richmond, William and Mary College.

PHYLLIS H. FARNSWORTH, Syracuse University.

FRANCES B. GILLIAM, B.S., Longwood College.

JUANITA B. GIESE
Concord State Teachers' College, West Virginia Wesleyan.

AUDREY D. MASSEY, B.S., Harding College, Middle Tennessee State College.

DONNA C. ORR, B.S.
Western Kentucky State College.

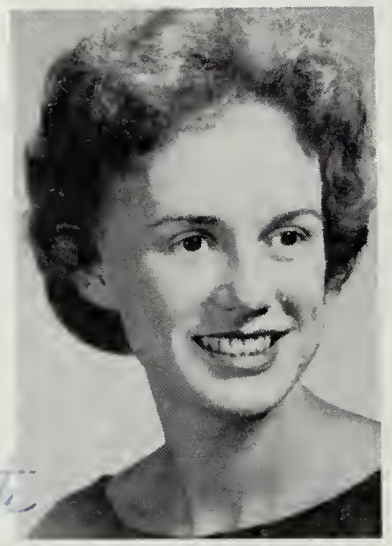

BEVERLY W. TERRETTA, B.A., William and Mary College.

WILLA R. TAYLOR, A.B., M.A., Eastern Kentucky State College.

Quiet smiles,
Beverly Terretta

English Department

We study countries, old and new.

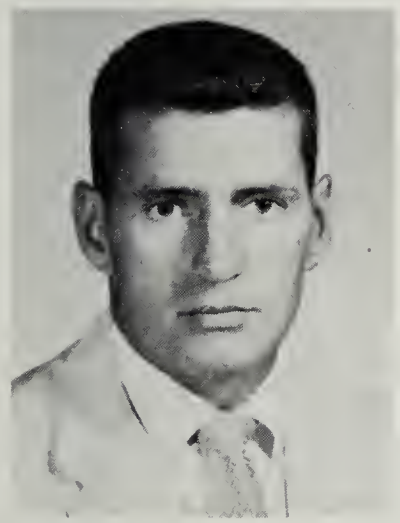

THOMAS STANLEY, B.A.
Randolph-Macon College
University of Richmond
Physical Education
Government
History

KATHREN E. LEADBETTER, B.S.
Blackstone College for Girls
Madison College
Longwood College
U.S. History

EVELYN R. NYE, B.A.
William and Mary College
University of South Carolina
Social Studies

Q. JERRELL SOBER, B.S.
University of Pennsylvania
Kutztown State College
Government

Social Studies Department

They explore the basic facts

ELIZABETH C. FURR
B.S.
East Carolina College

E. NADIA PHILLIPS
B.A.
Susquehanna University

"CIG" HOWERTON
B.A.
Randolph-Macon College

LUCY W. PRITCHARD
B.S.
Mary Washington College

ALICE G. SZIGETI
B.S.
Madison College

MAE ANDREWS
B.A.
Randolph-Macon Woman's College

Math Department

They explore the mysteries of the Universe.

HERBERT A. BANNERMAN,
B.S.
University of Washington
Union College
Chemistry
Physics

GEORGE L. McCULLEN
B.S.
East Carolina College
Science

CAROL P. HOWERTON, B.A., Mary Washington College. Science.

ANNE PANAGAKOS THEODORE, B.S., William and Mary College. Science.

EUNICE G. McCALL, B.S., Blackstone College for Girls, Madison College. Science, Mathematics.

LEE HAYES, B.S., Longwood College. Science.

Science Department

They prepare themselves for

LLOYD W. ENOCH, A.B.,
West Virginia University,
Virginia Polytechnic Institute.
Distributive Education

Distributive Education Department

the business of tomorrow.

MALVIN M. UTLEYE, A.A., A.B.
Austin Peay State College, King College.
University of Tennessee.
Diversified Occupations

Diversified Occupations Department

VERONA HECHT, B.A., Greensboro College, William and Mary College, R.P.I., Johns Hopkins University.
Art

Art Department

Students learn accuracy and skill in their work.

WILLIAM L. MERNER, A.B., M.A.,
East Carolina College.
Bookkeeping, Typing.

AZIELEE K. GEORGE, B.S.,
Montreat College.
Shorthand, Typing.

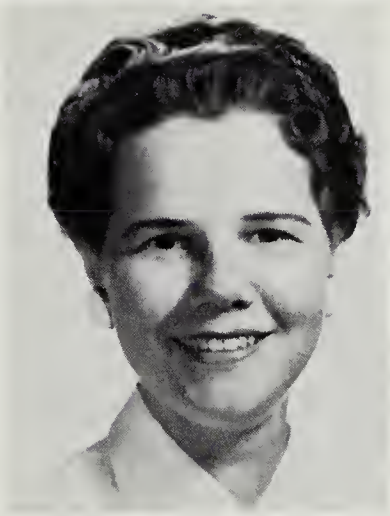

DOROTHY D. MINCHEW, B.S.,
Longwood College.
V.O.T.

THELMA G. CLARK, B.S.,
Winthrop College.
Shorthand, Typing.

Commercial Department

MADALINE S. ATKINS, B. M.Ed., Richmond Professional Institute, College of William and Mary.
Choir

GEORGE TAYLOR, B. M.Ed., Sherwood Conservatory of Music, Wisconsin University, DePaul University, Marshall College, Eastern Kentucky State Teachers College, Mouhead State Teachers College.
Band

Music Department

IRENE S. BEAUCHAMP, B.S., New York University, Woman's College of North Carolina, R.P.I., V.P.I., University of Richmond.

Latin

AUDREY F. CHAMBLISS, B.A., M.A., William and Mary College, Columbia University, University of Aix, France.

French

We learn the languages of other lands.

Foreign Language Department

ETHEL B. ROGERS, B.S.,
Radford College.
Home Economics

Homemakers of tomorrow learn today.

Home Economics Department

FREDERICK A. WOEHR, B.S., M.S., Rochester Institute of Technology, State University of New York, Teachers' College at Oswego.
Industrial Arts, Mechanical Drawing

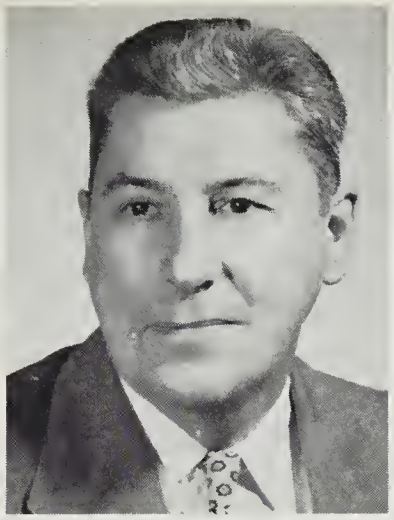

GEORGE S. ORR, B.S., Western Kentucky State College.
Industrial Arts

Best wishes for a successful future — George Orr

The builders of tomorrow learn today.

Industrial Arts Department

BETTY I. MARTINKO, B.S., Slippery Rock State College, University of Pittsburgh.

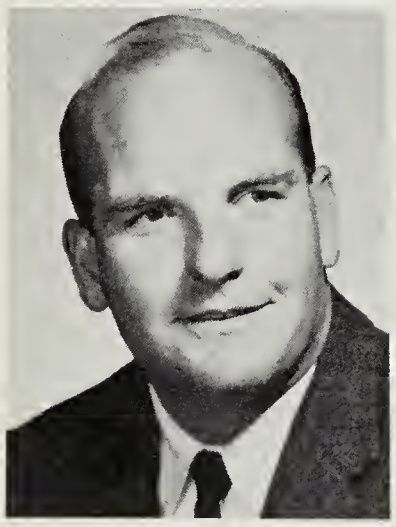

BILLY H. DEANS, B.S., M. Ed., East Carolina College, University of North Carolina.
Physical Education, Head Football Coach

DELORES E. WEBB, B.S., Madison College.
Physical Education

FORREST A. GLASS, B.S., M.Ed., Wake Forest College, William and Mary College.
Physical Education, Assistant Football Coach, Head Baseball Coach

Physical Education Department

WILLIAM L. MERNER
Athletic Director

Underclassmen release excess energy through Phys. Ed.

Parent-Teacher-Student Association

Mrs. J. Hamilton Hening, Reverend J. A. Howard, Mrs. Harry Tush, Mr. F. Caroll Alexander, Mrs. W. R. Barnes.

The Parent-Teacher-Student Association of Hopewell High School was organized for the purpose of promoting a closer atmosphere between parents, teachers, and students. Interesting programs at their monthly meetings has brought this organization to be known to our city.

Our thanks and appreciation

to

MRS. ALTAMAE O. ELROD
MRS. DOROTHY K. SORDELETT
MISS EMMA MOSS

DIETICIAN

EDNA M. NICHOLS
Henderson College

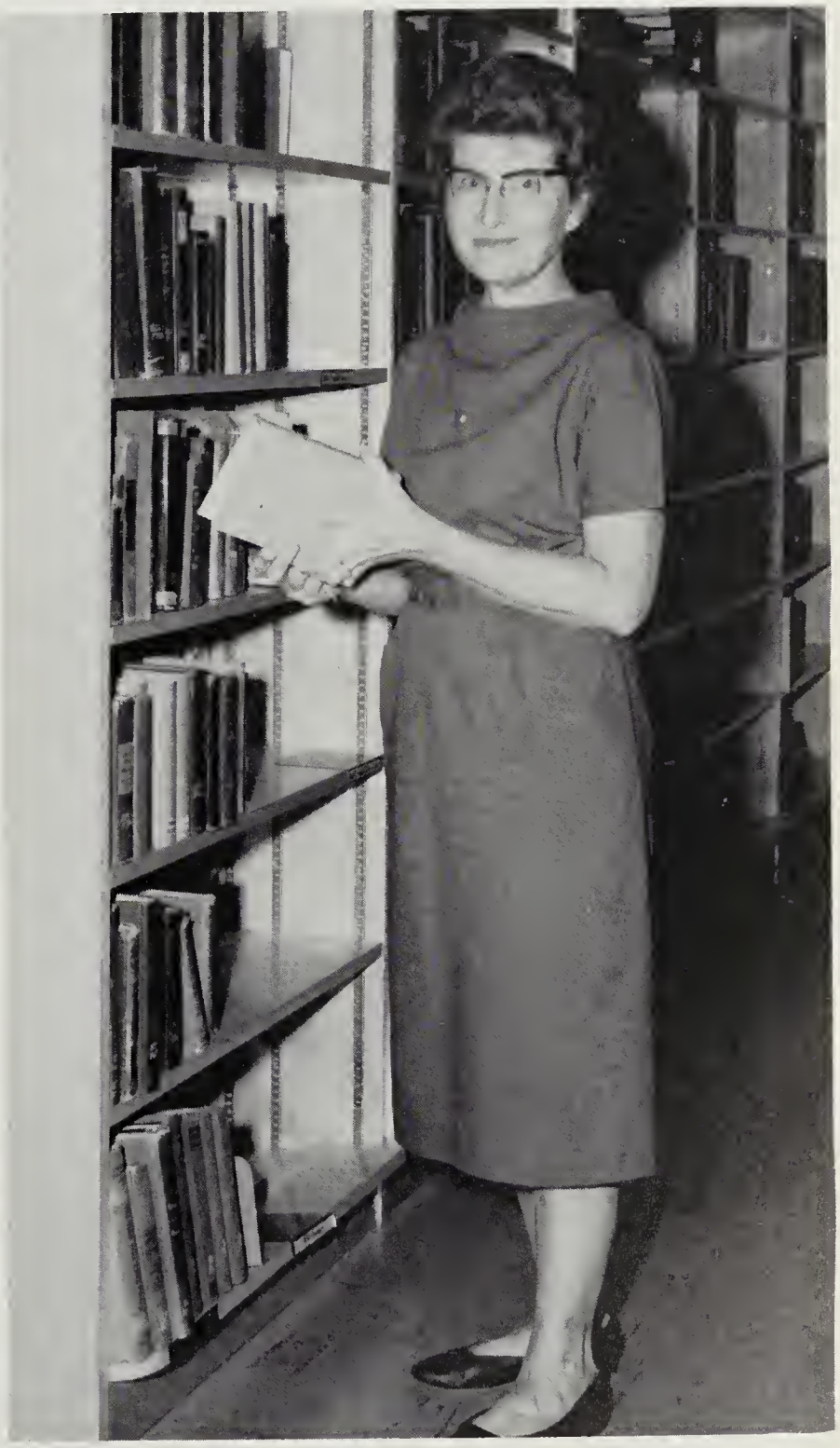

LIBRARIAN

KATHERINE B. SHEALLY
B.A., B.S.
Longwood College
College of William and Mary

Cindy, Nancy Hoel
Ella Mae Hoel
Nancy in Ohio
with her
Hope Nancy
Best Regards
Nancy
Lots of love
Lots of love
Cindy

Classes

ANNE DIXON, Class Editor
DIANE WILSON, Class Editor
EVELYN MacDONALD, Assistant

Just as Hopewell was begun with the arrival of The Good Ship Hopewell, so our life begins with our arrival at Hopewell High School. Immediately we become a part of the fun, work, and enjoyment of at last being a teenager. We experience busy hours spent in doing loads of homework, which we never seem to finish. All in all, we love being a part of this wonderful school, which we call home for nine months of the year.

Robert Williams, Carole Stevens, Hillie Smith, Patricia Duffy

The Class of '61 has finally reached the last stage in its attempt to grow into a mature understanding adult. We started our journey as children, age 13; we have now come to the final days of our journey knowing that we will be the adults of a new world, and hoping that we have passed the test to enter a new and more difficult phase of life than we ever knew before. There will be no more term papers . . . no more mid-term exams . . . never again will we see our fellow classmates participate in the many phases of school life. Although we will be very happy to enter our new phase of life, we are sad at the thought of leaving Hopewell High School, a place that we truly love and will never forget through our entire life.

SENIOR OFFICERS

President ..... ROBERT WILLIAMS

Vice-President ..... CAROLE STEVENS

Secretary ..... PATRICIA DUFFY

Treasurer ..... HILLIE SMITH

Senior Class

SENIOR EXECUTIVE COMMITTEE

Patricia Duffy, Robert Williams, Carole Stevens, Hillie Smith, Ginny Diradour, Judy Lane, Linda Groom, Wayne Harper.

The Senior Executive Committee of the Class of '61 is composed of elected representatives from each home room. Under the guidance of Miss Lillian Burch, sponsor, the committee decides on the action to be taken on various occasions. This is the main committee of our class.

The class of '61

CECELIA LOUISE ANDERTON
Commercial

Cecelia's flirtotious eyes ond saucy smile will long be remembered by hei fellow classmates.

NORMA WORTH ARMSTRONG
Commercial

Norma's fashionable taste plus a gift for neatness set off her flattering femininity.

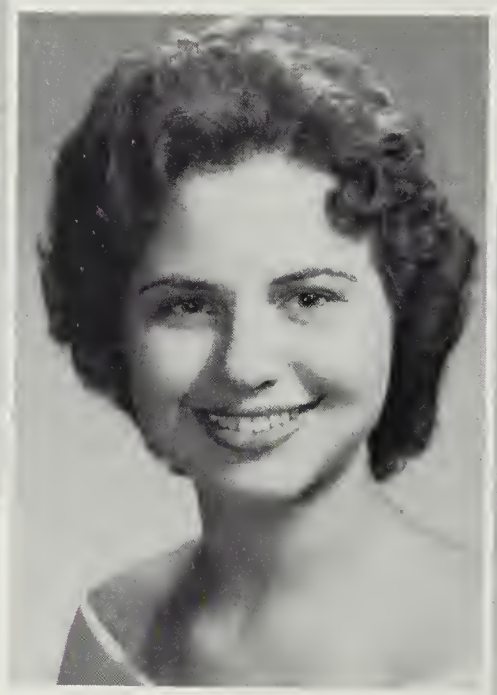

JOYCE MAY ARVIN
Commercial

An amioble manner and o considera-tion for others have won Joyce many friends at H.H.S.

ARTHUR GLEN AYCOCK
Elective

Glen's quick wit and teasing remarks have brought many laughs to the Class of '61.

BRENDA JOYCE BAILEY
Commercial

Brenda's sparkling eyes and dark hair offset her notural good looks.

PATRICIA ANN BEASLEY
Commercial

Pat's winning personality and loqua-ciousness occount for her chief form of omusement—flirting.

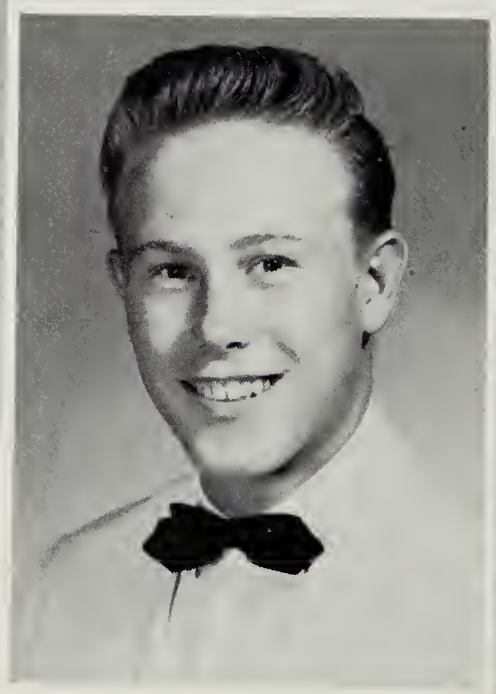

FRANKLIN WAYNE BEDWELL
Elective

Consideration ond politeness reign in Woyne's life. He is blessed with the obility to get along with others.

JANICE CAROL BENTLEY
Elective

Janice's reserved manner ond indus-trious nature have endeared her to one ond all.

has finally come into being.

BARBARA JEAN BISHOP
Elective

Barbara's dependability in all situations has made her an invaluable friend.

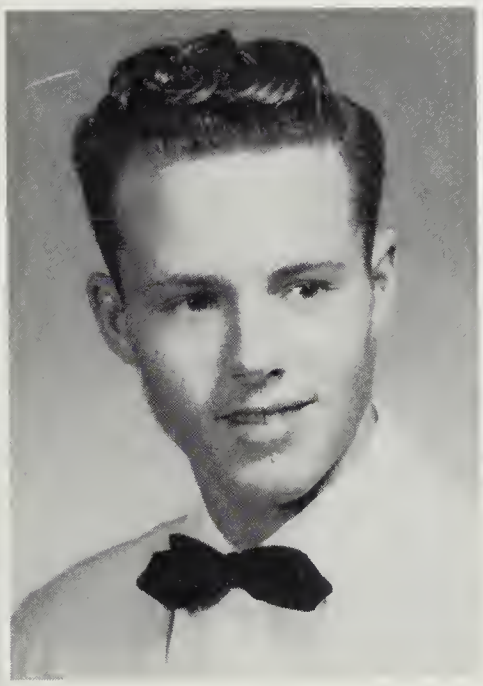

DAVID LEROY BOWE
Elective

David's amiable nature and soft-spoken friendliness are tributes to his character.

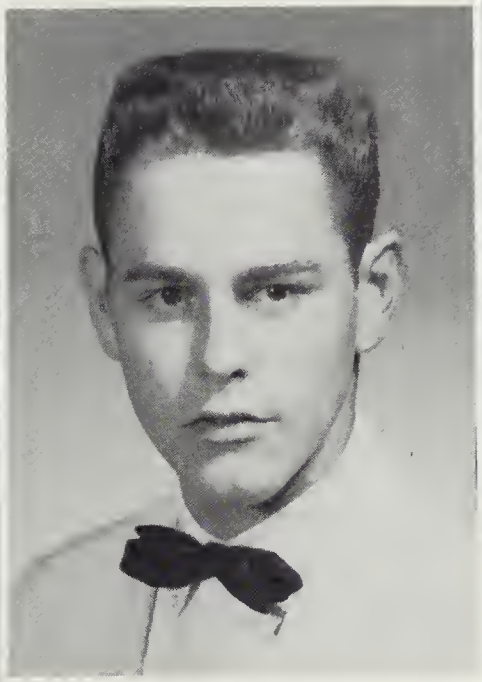

ALBERT RAY BRADY
Elective

Ray's quietness and gentlemanly traits make him a well-liked member of the Senior Class.

EMILY MARIE BROWN
Commercial

Marie's gracious and agreeable disposition make her a pleasant classmate.

MARY CORNELIA BROWN
Commercial

Mary's long, wavy hair and serene composure are two of her outstanding characteristics.

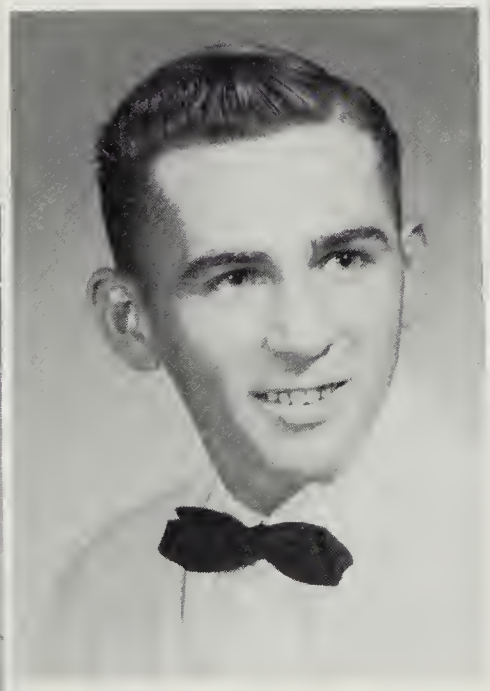

WILLIAM ELWOOD BUTLER
Elective

A quiet and unassuming manner plus a composed tranquility, characterize Billy.

JOSEPH WAYNE BUYALOS
Elective

A friendly smile for all, Wayne personifies the good sportsmanship of athletes at Hopewell High.

CAROL LEE CALDWELL
Commercial

Caldwell will long be remembered as a conscientious and capable worker of the Senior Class.

Term papers, meetings,

ALICE SLOAN CARLON
Elective

Amiable and somewhat retiring, Alice has all the qualities that combine to make a splendid friend.

KATHY ELAINE CARROLL
Commercial

Kathy's slow Southern drawl and friendly smile have endeared her to us in the short time she has been here.

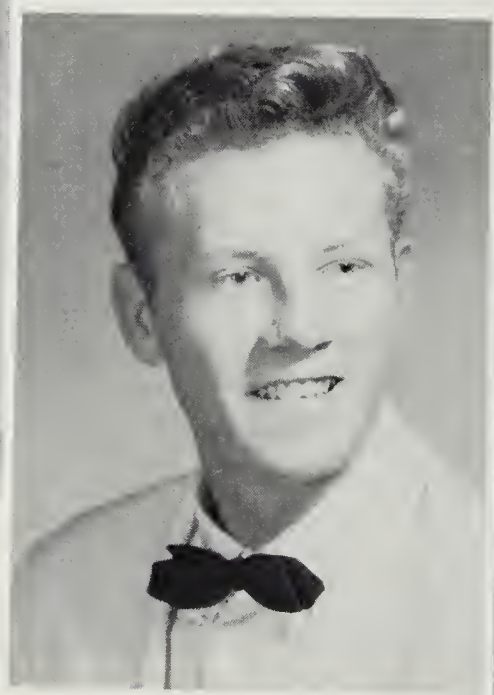

ERNEST GORDON CAWTHON, JR.
Elective

Gordon is endowed with a pleasing disposition. His reliability and friendliness are known by all.

MARY LOU CHIPLEY
Elective

Mary Lou's naive remarks have added a capricious air to the Class of '61.

BESSIE COCORIKIS
Elective

Always ready with a smile, Bessie's co-operativeness is one of her nicest attributes.

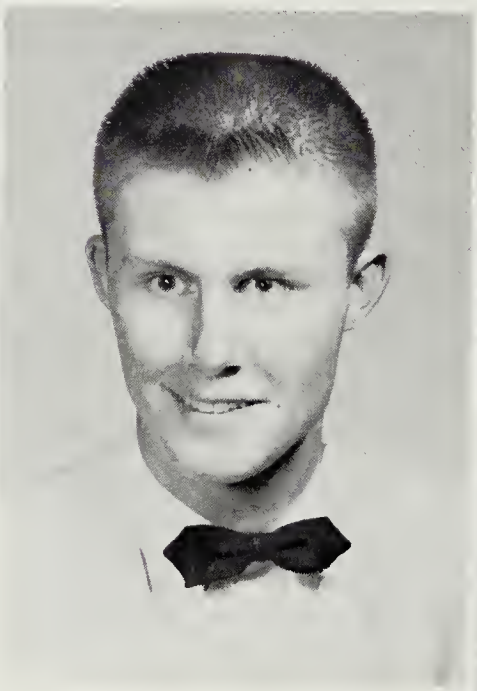

CRAIG ASHTON CONNELLY
Scientific

Craig's mischievous remarks and engaging grin spotlight his easy-going manner.

WINNIE LANE COX
Elective

Winnie's reserved and warmhearted manner never falters in her devotion to her friends.

JOYCE ANN DALE
Commercial

Joy's serenity and gentleness with her enchanting smile and upright character have won her many friends.

and school activities

CHARLOTTE ANN DANIELS
Commercial

Charlotte's versatility and high ideals will take her for in life.

LINDA LEE DAVIS
Commercial

Cookie's spontaneous loughter advocotes nicety os the adornment for friendliness.

VIRGINIA MAY DIRADOUR
Elective

A retiring manner and a well-composed sense of responsibility choracterize Ginny to oll.

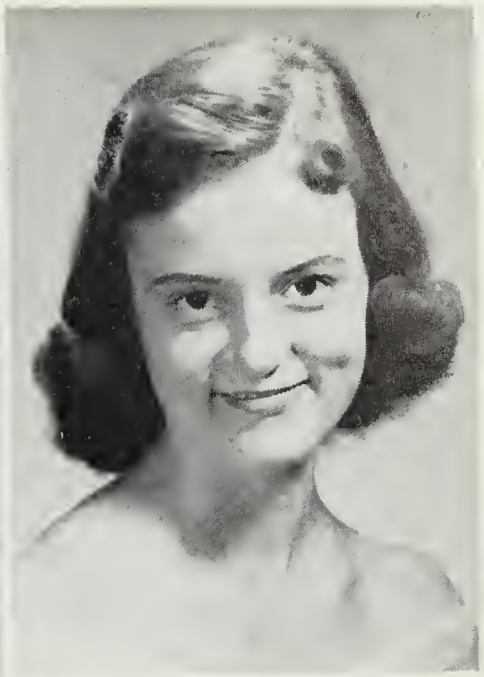

MARGARET ANNE DIXON
Academic

Anne's demure woys ond shy smile are much admired by one and all.

JANET VIOLA DUFF
Elective

Janet's bouyont laughter is a never-to-be-forgotten trait of the Class of '61.

PATRICIA LOUISE DUFFY
Commercial

Patricio's keen mind ond modest manner make her a steadfost friend to all.

LILLIAN CAROL EASTMAN
Academic

An intelligent mind and a character of high standards are Lillian's most prominent qualities.

JERRY CHARLES EVANS
Scientific

Conscientious and steadfast, Jerry is an inspiring member of our Senior Class.

account for a

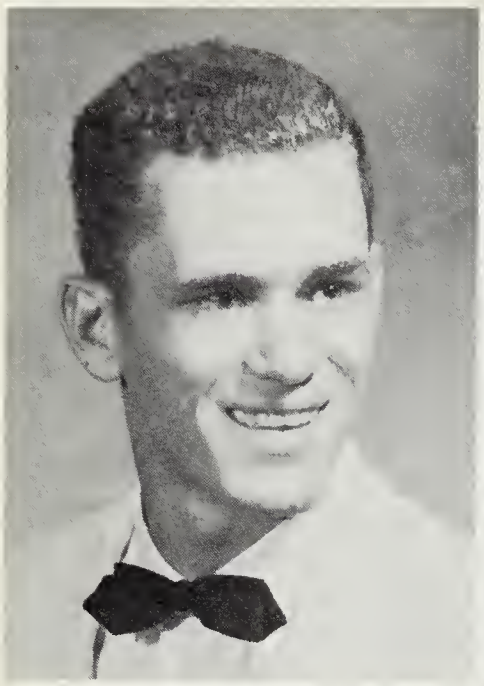

BOBBY LEE FRINK
Elective

Babby's trademark—teasing ond flirting unite to make gaod times far all.

ANNE LIVINGSTONE GAGE
Elective

Anne's distinctive soft-spoken manner reflects her quiet determinatian ta get the most out of life.

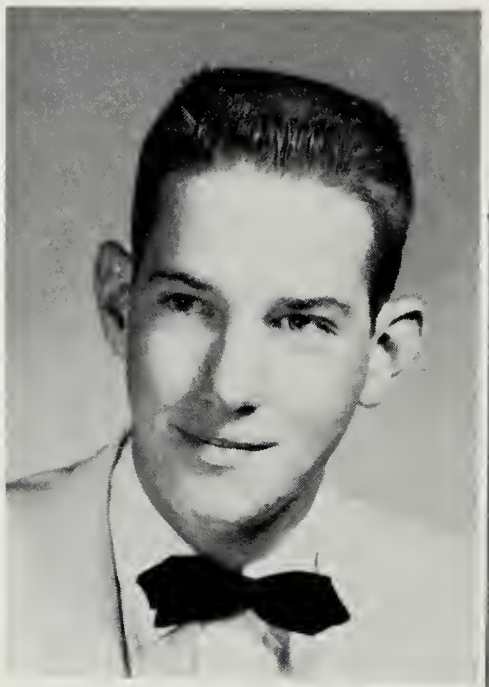

RAY WILLIAM GENTRY
Elective

Ray's ability ta be a gaad listener hos endeored him to his fellow classmates.

FRANCES CAMPBELL GILLIAM
Academic

Fran is ane af our enthusiastic cheerleoders. Her layalty and persanality assure her af greot success.

JAMES MOSES GRAINGER, III
Scientific

Jimmy's pursuance af knawledge will take him far in his chosen field.

LINDA ELSIE GROOM
Academic

Linda's intelligence plus her capable ond conscientious interest in H.H.S. hove enriched the Closs of '61.

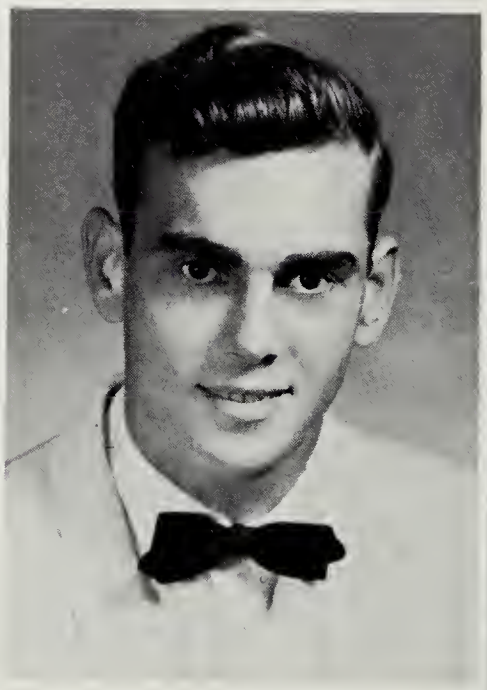

CARSON DAVIS HAGEN
Elective

Carson's sincere motives ond solid character have established him as a voluoble member af our class.

MYRL LEWIS HAIRFIELD
Elective

Althaugh Myrl hos been with us only a short time, his friendly monner hos won him many true friends.

Senior's busy life.

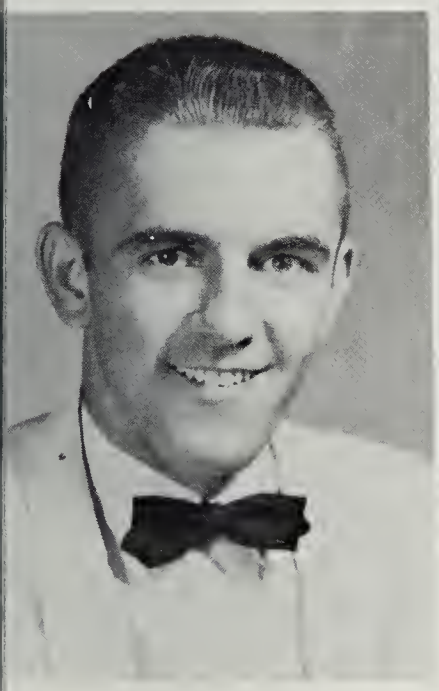

LUTHER WAYNE HARPER
Elective

Wayne's subtle humar and bashful grin afford him a genuinely cangenial air.

NANCY ELIZABETH HARRIS
Commercial

Nancy's gentle and abliging manner hos mode her volued friend.

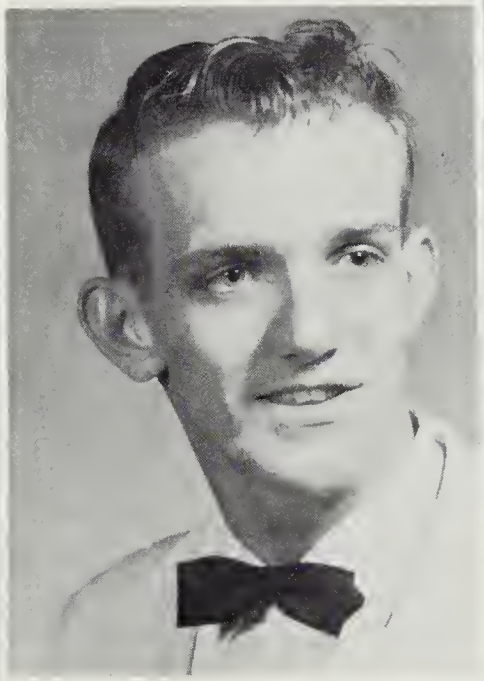

CHARLES PERRY HAYS
Elective

Perry is a natural-barn singer with an abundance of rhythm and friendliness.

DONNA MARIE HENDRICKS
Commercial

Donna is a capable and canscientiaus leader wha gives tirelessly af herself.

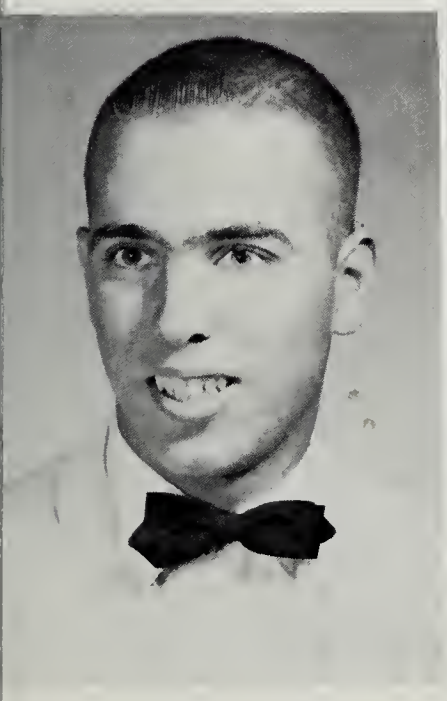

ARTHUR CLINTON HEPLER
Scientific

Clintan is an enterprising worker, mindful of others, ond is quietly aware af his respansibilities.

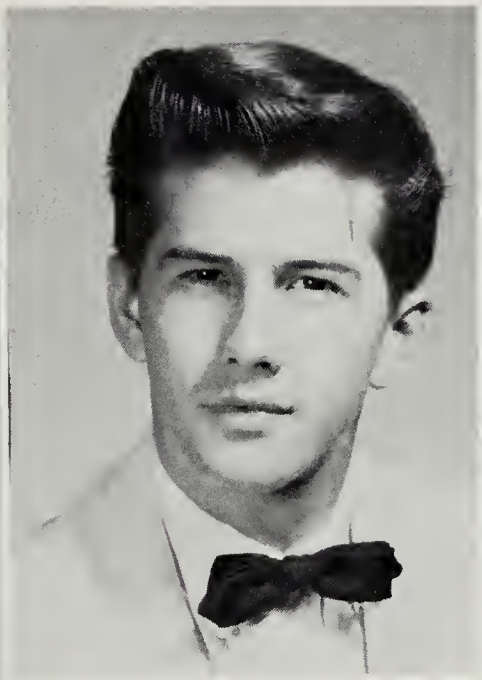

RONALD GENE HINCHEY
Elective

A cleor thinker and on intelligent speaker, Rannie's persanality reflects the interest and ability which have won him the respect af the entire student bady.

SARA LLOYD HOLDEN
Elective

Sara's efficiency in all her wark has made her o relied upon persan.

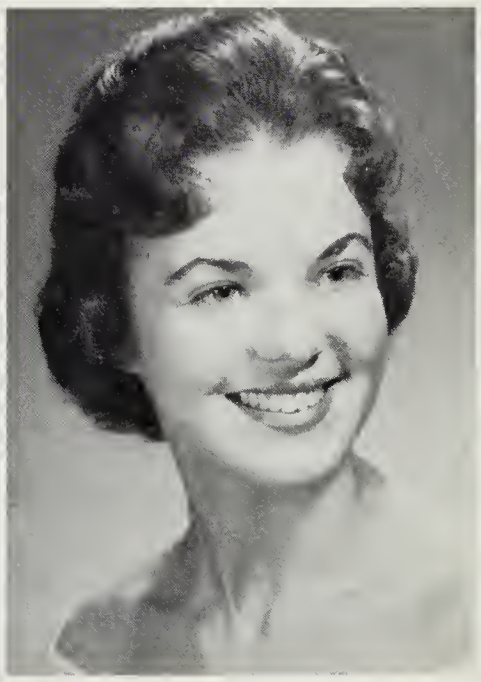

CAROLYN PAIGE HOLT
Commercial

Attractive and well dressed, Paige is ane af our mast fashion-wise Seniars.

Eagerly we await

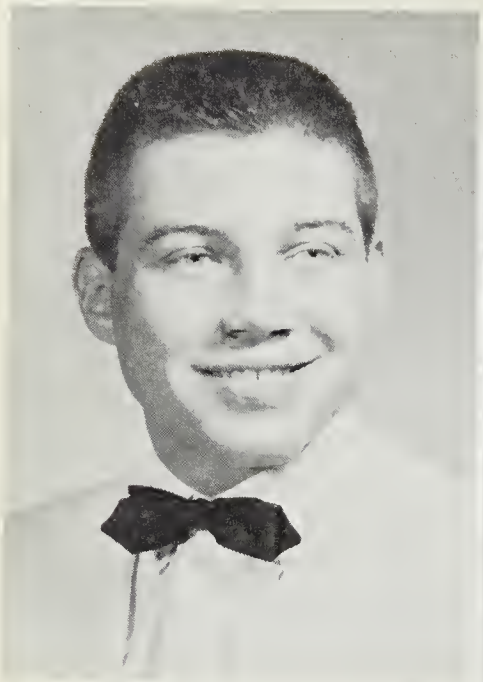

DORSEY ANDRE HOWARD
Elective

Dorsey's jovial disposition and pleasant nature account for his popularity at Hopewell High.

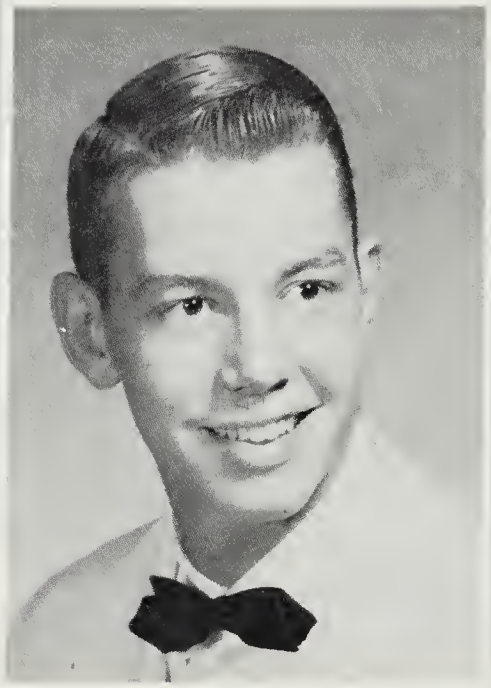

ROBERT EDWARD LEE HUETHER
Scientific

Robert's outstanding scholastic achievements and brilliant mind will lead him far down the road of success.

CHARLES EDWIN HUGHES
Scientific

Although gaiety stands high in his life, "Utt" has a deep and thoughtful side which reveals his true character.

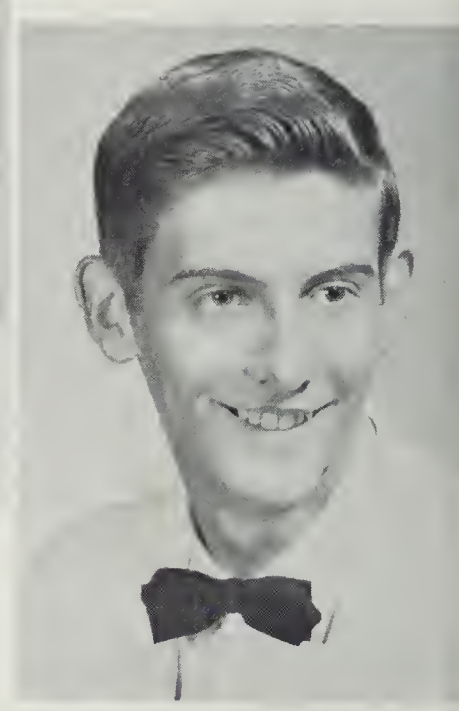

ERNEST JAMES HUGHES
Elective

Ernie's willingness to do his part accompanied with his even temper account for his dry wit.

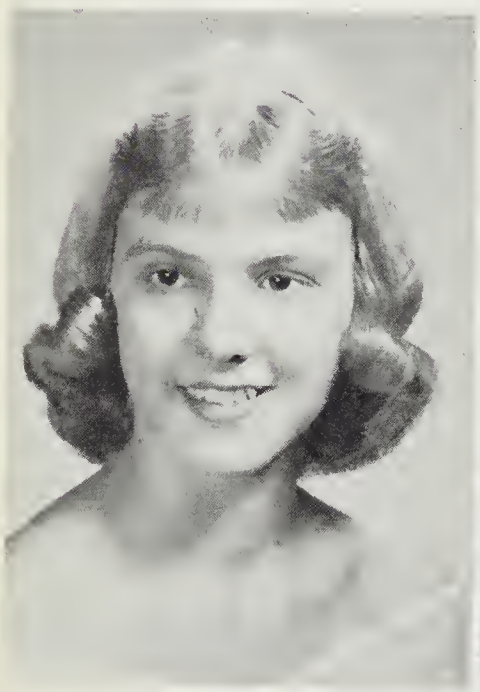

BARBARA LOUISE JACKSON
Elective

Barbara's enthusiastic and inspiring loyalty to H.H.S. command the admiration of all. As a head-cheerleader she has worked tirelessly.

KATHRYN O'NEILL JACOBS
Elective

Kathryn's jovial heart and candid remarks will long be remembered by H.H.S.

RUTH ANN JANOSIK
Commercial

Ruth Ann is endowed with a resolute will and is a steadfast worker.

CAROL ANN JENNINGS
Commercial

Carol is neatness personified; this blended with her joking laughter forms a pleasing personality.

the arrival of . . .

CAROLYN SUE JOHNSON
Commercial

A friendly smile and a pleasant ward are twa of Caralyn's greotest assets.

DIANE LEE JOLLEY
Commercial

Diane is o conscientious worker whom we knaw will make o splendid businesswoman in the future.

DIANE ELIZABETH JOLLY
Commercial

A sympothetic understonding of people enables Diane ta be called friend by one ond all.

LINDA DIANE KEENER
Elective

Lindo is known to all ot HHS os an attractive girl wha has entertained us with her nimble fingers ot the piana.

BARBARA ELIZABETH KINDERMAN
Elective

Barbara's generosity and grociousness are silent afferings of her character.

BETTY RUTH KOREN
Elective

Although Betty is quiet by nature, she is ane of aur mast eager and willing workers.

NANCY ANN LAMPMAN
Elective

Nancy, through humbleness and gentleness, has wan the admiratian af ane and oll.

JUDITH KAY LANE
Elective

Judy is an enthusiastic and energetic persan wha is olways willing ta do her part far the betterment of HHS.

Senior Rings

MARY MICHELE LESTER
Academic

Sincere, friendly, and well groomed, Mike is a true and lasting friend.

BENITA JO LEWIS
Scientific

Outstanding scholastically, Benita is an individualist in the sense of having strength of purpose.

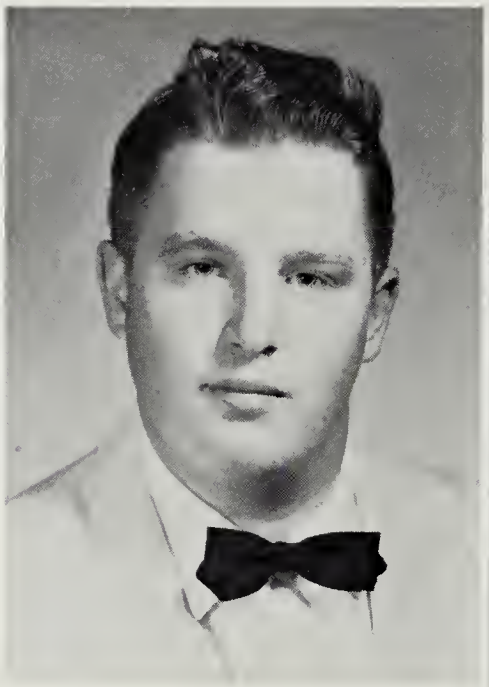

RICHARD EDWIN LINDFORS
Elective

Dickie's agreeable temperament enables him to get along with his fellow classmates.

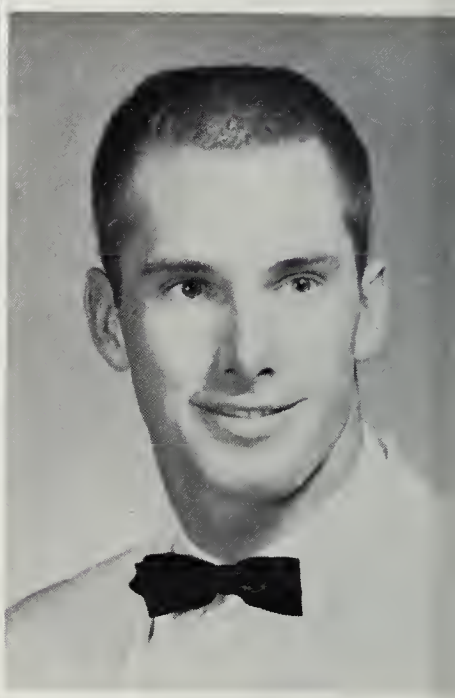

THOMAS EARLE LINDFORS
Scientific

Leadership, scholarship, and sportsmanship are significant of Tommy's ruggedness of character which is touched with kindness.

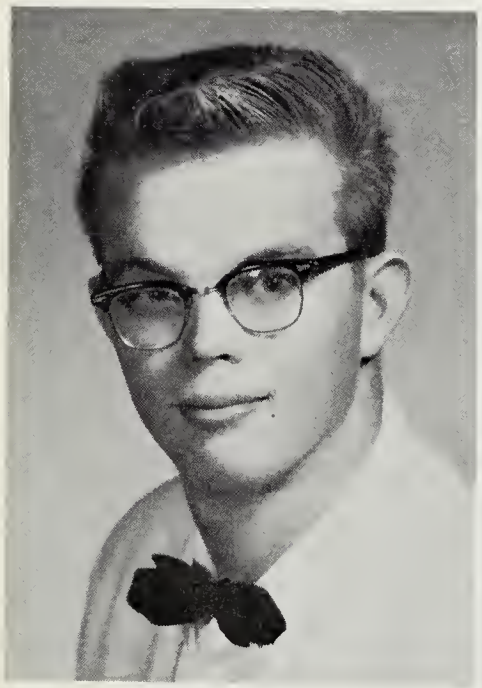

CLAUDE WILLIAM LOWDER
Elective

Always straight-forward, Billy's direct truthfulness exemplifies his character.

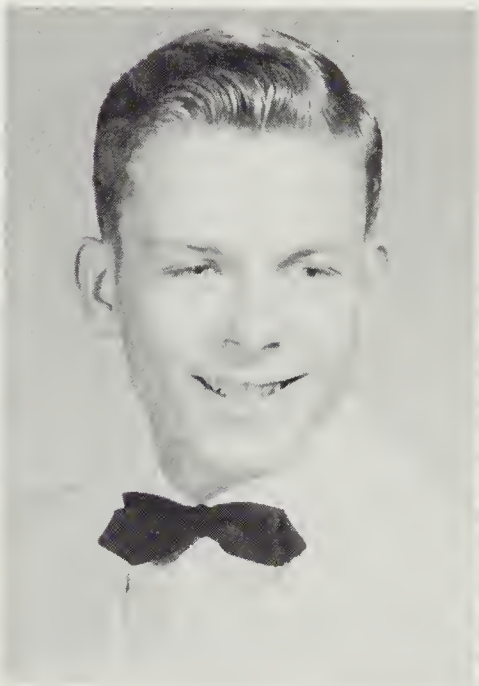

DONALD EDDIE MARLOWE
Elective

Quiet and reserved, Donald is recognized by his courteous and bashful manner.

PRUDENCE ANNE MARSHALL
Commercial

The fundamental features of Prudy's personality are her friendly smile and cheerful nature.

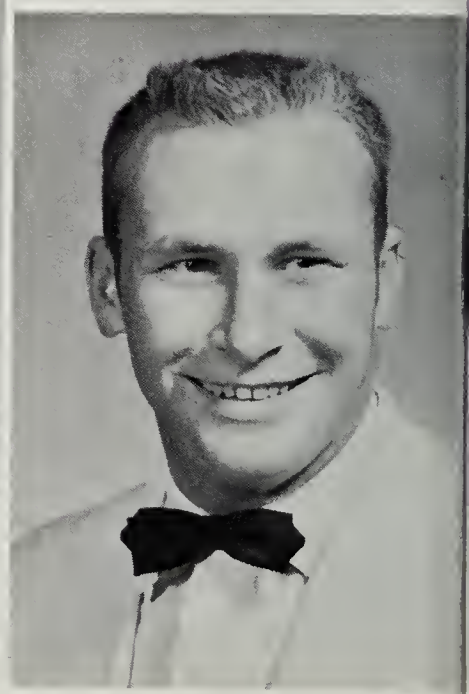

JOHN MARCUS MASON
Elective

Although usually easy-going, Johnny's manner changes considerably on the football field where he has proved his ability.

and Class Night.

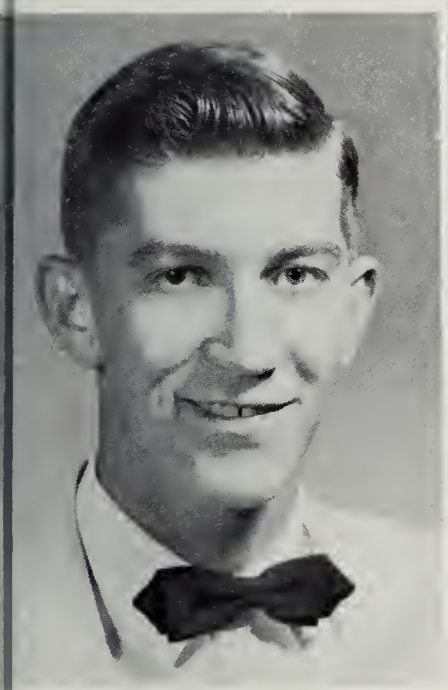

KARL MORRIS MAYES
Elective

A friendly smile and the will to succeed are twa af Karl's finer qualities.

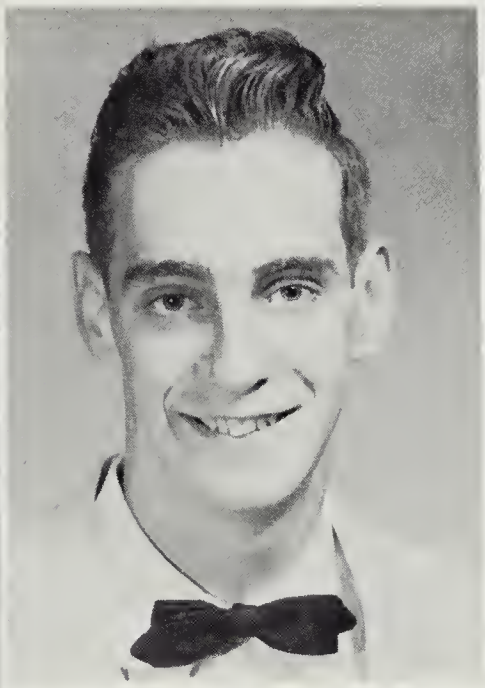

JOHN BERNARD McCALL
Elective

A genuine friend with a winning personality, John is well liked by all.

MARTHA RANDOLPH McCUTCHAN
Elective

Pat possesses those delightful qualities af unselfish friendship and warm consideration.

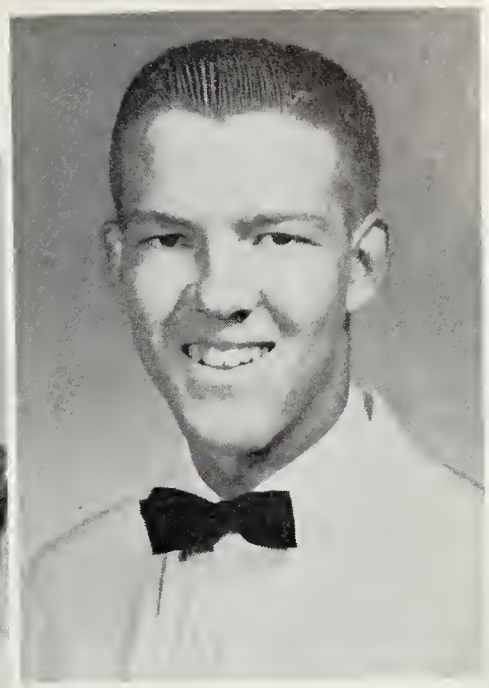

JAMES LEONARD McDANIEL
Elective

Jimmy accomplishes all undertakings with the purpose of striving ahead in life.

JUDITH DIANE McDIARMID
Elective

Because of her active interest in others, we know that Judy will ga far in her chosen profession.

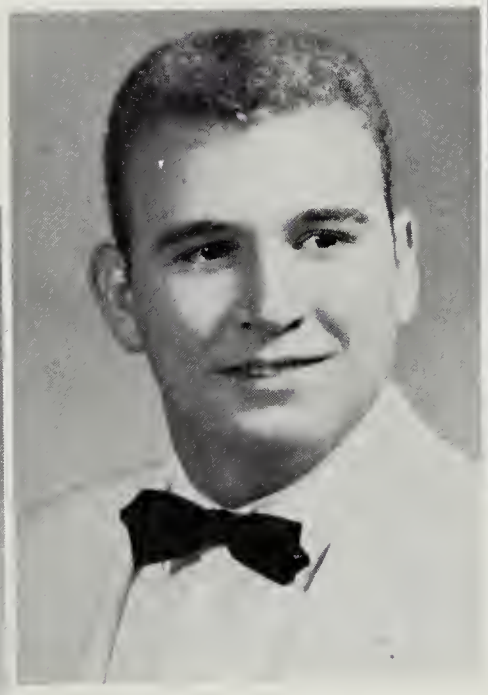

LARRY DOYLE MINTER
Elective

Larry can be identified by his striking appearance and vivid sense of humor.

BRENDA DIANE MITCHELL
Elective

Brenda is quiet but has the enthusiasm of a kind and gentle person.

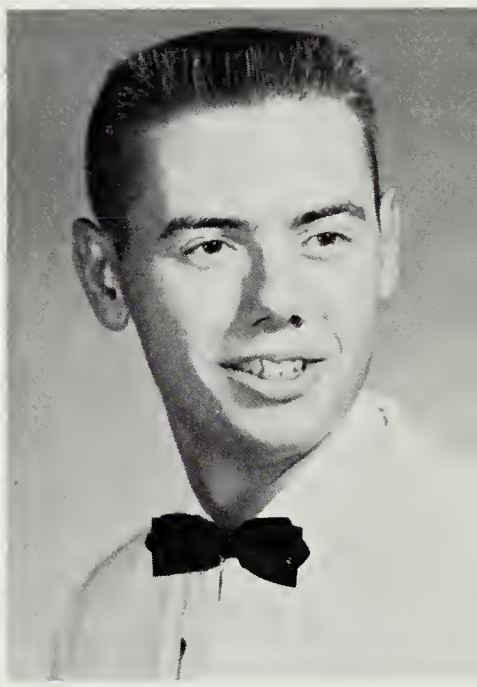

WALDO WILBURN MONTGOMERY, JR.
Elective

Straight-forward and natural, Wally radiates vitality and humor.

With sad hearts,

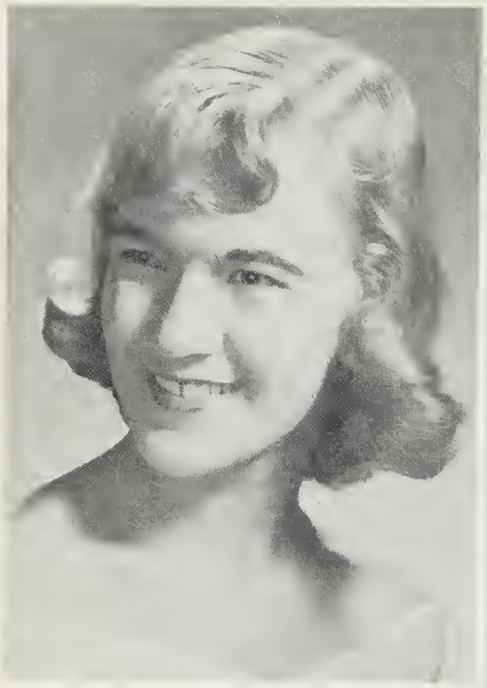

DINAH MOORE
Elective
Dinah's creative and artistic ability have added beauty to H.H.S.

DORIS LORRAINE MORGAN
Elective
Doris's consideration and thoughtfulness for others describe and endear her to all.

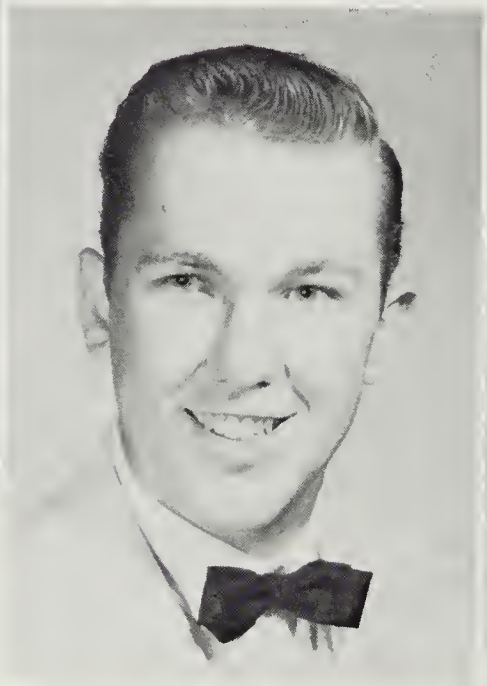

JAMES ARTHUR MORGAN
Scientific
Jimmy's candid remarks and achievements on the gridiron surely show him to be a great sport.

DALE JOHN MORRIS
Elective
Dale's friendliness and polite manner has made him well-liked by all.

SALLY ANNE MURTY
Elective
A soft voice and a kind heart distinguish Sally as a very feminine person.

PATRICIA ANN MYERS
Elective
Patsy's intelligence combines with her high stepping ability as a majorette make her a well-rounded person.

JULIAN DALMA NEAL
Elective
Julian's ability to get along with others has proven him to be an all-around boy.

THOMAS GRAY NEAL
Elective
Slow and easy-going, Tommy owns an impish smile and automatic wit.

we see fellow

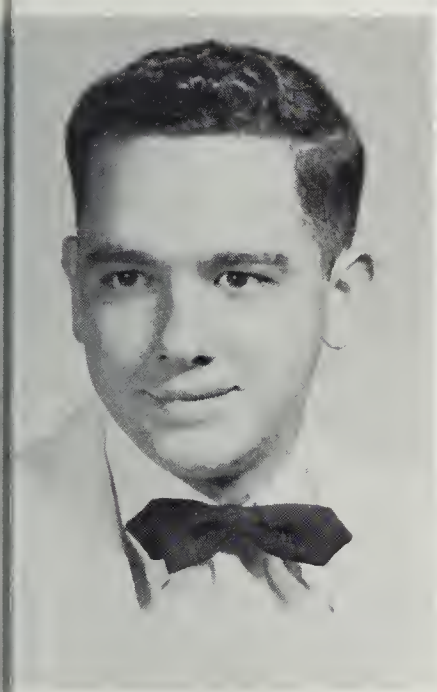

RICHARD OLIVER NESBITT
Elective

Richard's curly-black hair and vivacious personality make him a favorite with everyone.

FRANCES ANN NESTER
Scientific

As a newcomer to Hopewell High School, Frances has shown that high ideals govern all her actions.

MARY ELIZABETH NICELY
Commercial

Mary is known to HHS by her observant, thoughtful, and generous manner to all.

NANCY JO NOBLES
Elective

Nancy's black hair and flashing eyes, and interest in her friends reveal her sharp awareness of standards for which to live.

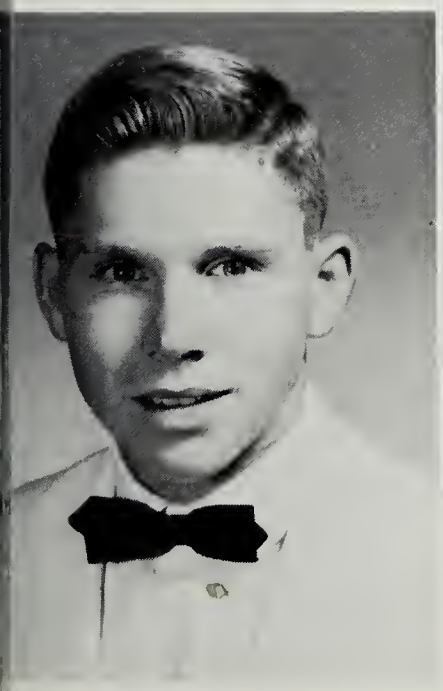

ALBERT LESLIE PARR
Elective

Leslie's humorous attitude toward life discloses a keen and vivid personality.

CHARLOTTE ANN PARRISH
Elective

Her unfeigned friendliness and politeness make Ann a well-liked person.

SANDRA JEAN PATTON
Commercial

Sincere and dependable in every undertaking, Sandra is a welcome addition to the Senior Class.

DEWEY DIANE PAULETTE
Academic

Sweet and friendly, Diane has won the respect of all at Hopewell High School.

classmates participating

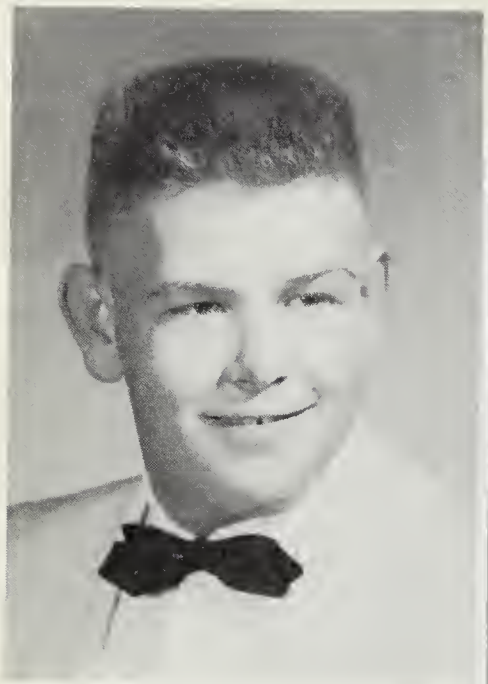

GARY FRANKLIN PINER
Elective

Gary has an easy-going nonchalance; his intelligence, in portnership with this reflect his mien.

JACQUELINE RABY PRICE
Academic

In her first year at Hopewell High, Jackie has proven herself to be a poragon of intelligence.

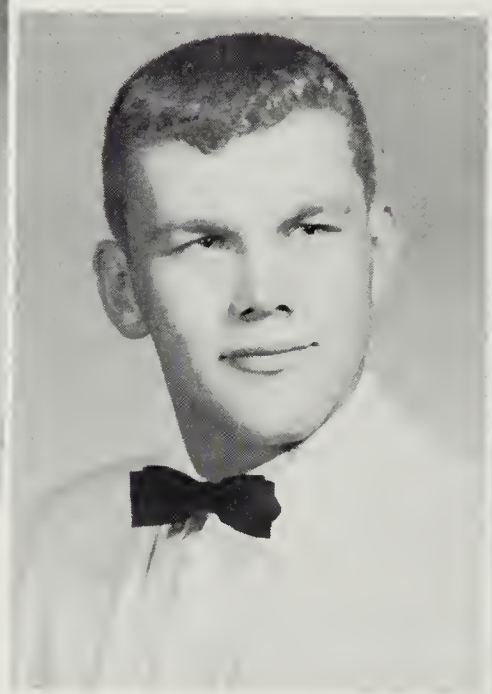

RICHARD DONALD PRIMMER
Elective

Industrious Richord, with his quiet composure, is a capable person, with a friendly word for all.

LARRY CHARLES
RAYNER, JR.

"Silence is Golden" seems to be Larry's motto in the classroom. His conduct is always that of a gentleman.

GAYLE GIBSON READE
Elective

Gayle's sincerity and sweetness, along with a high standard of choracter have made her the perfect choice for "Key Club Sweetheart."

DOROTHY ANN RICKMAN
Academic

Blessed with an agreeable temperoment, Dorothy hos a genuine concern for the welfare of others.

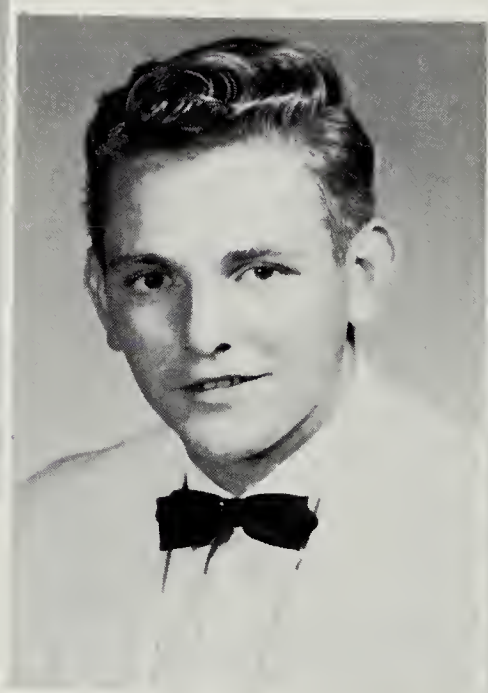

MORRIS SAMUEL RIDDLE
Elective

Morris has a sincere interest in others. His subtle humor ond bashful smile give him a congenial oir.

KAAREN BETH ROSENFIELD
Elective

A friendly smile ond an incessantly cheerful nature are the fundamental feotures of Beth's personolity.

in school activities

PEGGY JOSEPHINE RUDOLPH
Commercial

Peggy's conscientious nature and desire to do things well have been an inspiration to the Class of '61. She will long be remembered as our hard-working Co-Editor.

WILLIAM ROSCOE RUNNER
Elective

Well groomed in every respect, Rocky has won the admiration of all as a true and lasting friend.

CAROL JEAN SADLER
Commercial

Gentle and demure, yet always ready for fun, Beanie's genuine school spirit and loyalty are admired by everyone.

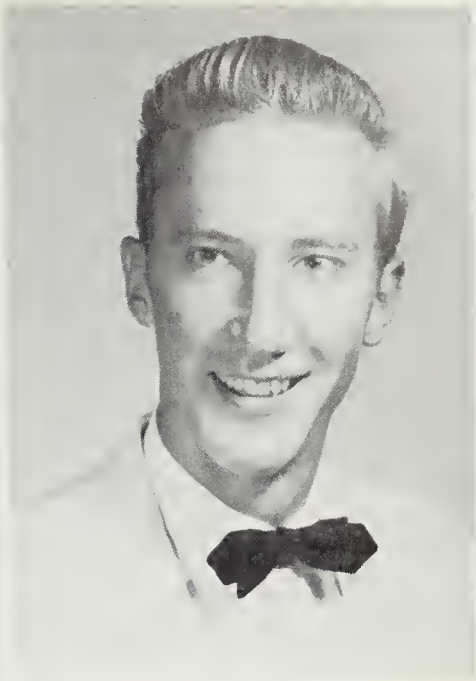

JOHN WESLEY SANGER
Elective

John has a kind word and a friendly smile for everyone, his gentlemanly traits make him well liked.

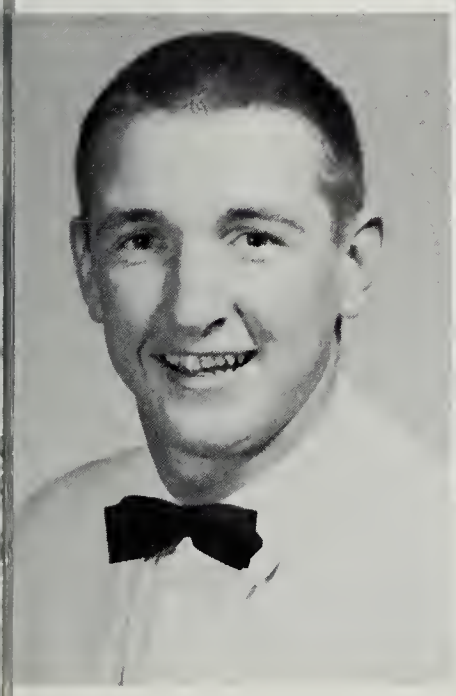

TRAVIS ESTON SAWYER
Elective

Travis has enriched the Class of '61 with his warm interest and faithful friendship.

ANNE HILLIARD SMITH
Academic

Hillie's magnetic personality overflows with merriment. She is loved by all.

MARJORIE ELIZABETH SMITH
Commercial

Margie takes a whole-hearted interest in whatever she undertakes, and always seems to do a good job.

ANTHONY JULIUS SODDU
Elective

Tony's consideration for others makes his friendship well worth having.

for the last time.

ROBERTA SUSAN SODOMKA
Elective

Roberta, a conscientious worker, solidly adheres to carrying out the impromptu.

SHIRLEY MAY SOLESBEE
Commercial

Her desire to achieve great things and her disarming personality insure success for Shirley.

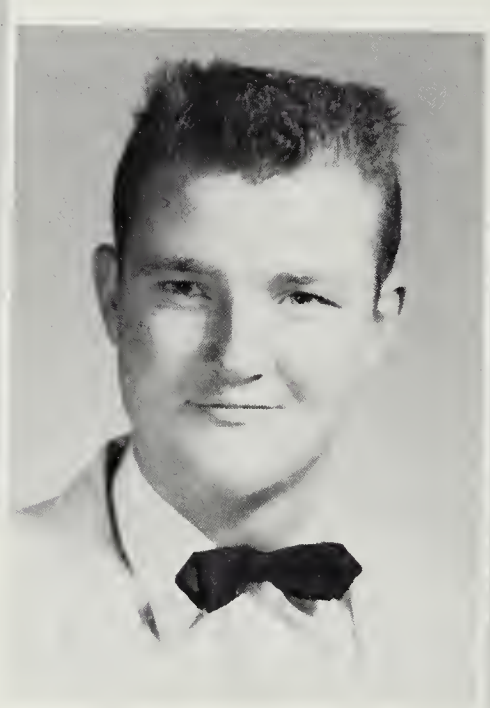

EDWARD LESTER SPIERS
Elective

Eddie's individuality inspires all who know him as a good-natured person.

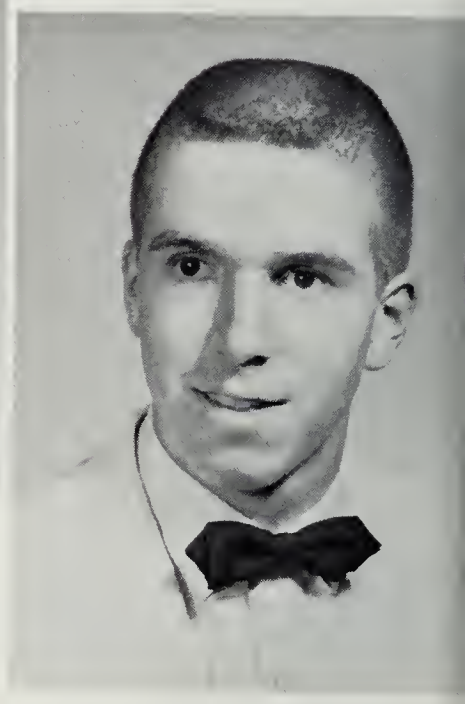

ROBERT CLARENCE SPIERS
Elective

Popular with all, Robert has the ambition and will to do what is right.

RUTH CAROLE STEVENS
Academic

As our keen-witted Vice President, Carole possesses a warm heart and friendly smile.

MARLA JEAN STRIPLING
Scientific

Marla is a well read and expressive person who is admired by everyone at Hopewell High School.

MYRNA LOY SWINDELL
Commercial

Easy-going but ready to do her part at all times, Myrna has won the esteem of our Senior Class.

FLORENCE ROZETTA TALTON
Commercial

Always in the midst of our school activities, Florence is known for her spontaneous personality.

We realize then,

BRENDA DIANE TAYLOR
Commercial

Dreamy eyes and a creamy complexion reveal the warmth of Brenda's character.

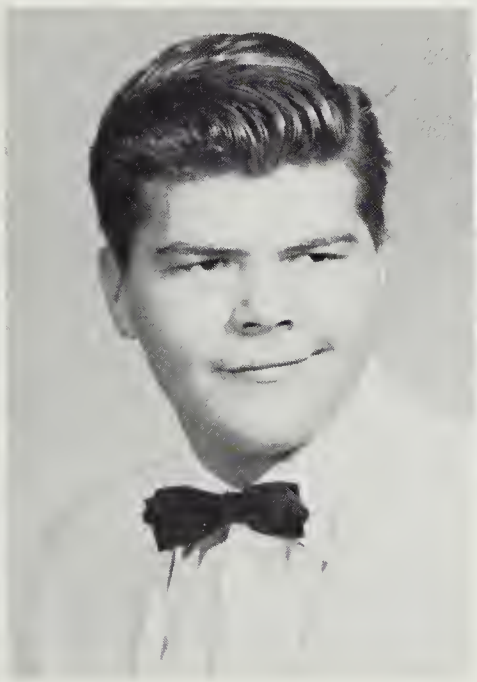

HOWARD LEE THOMAS
Elective

Howard's lively remarks and his nonchalant manner are examples of his casual nature.

JUDY CAROLYN THOMAS
Commercial

Although Judy is seldom heard, when she is you can be sure there is something of value to be said.

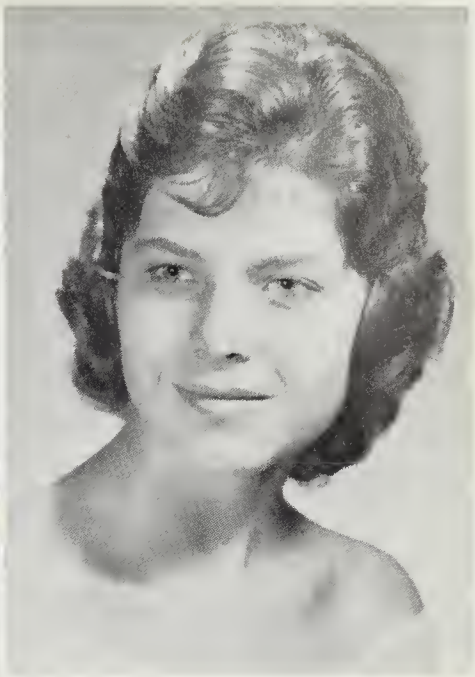

MARY LEWIS THOMAS
Commercial

Lau typifies the friendliness of H.H.S. Gay and fun-laving, she's a joy ta know.

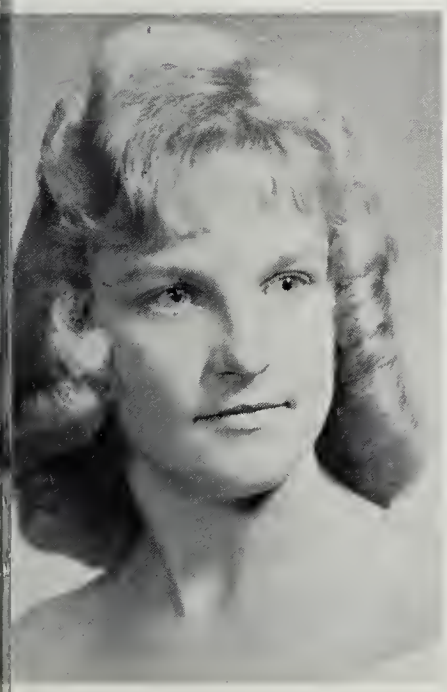

SONIA ANN THOMAS
Elective

Gentle and demure, Sania's easy-gaing manner befriends ane and all.

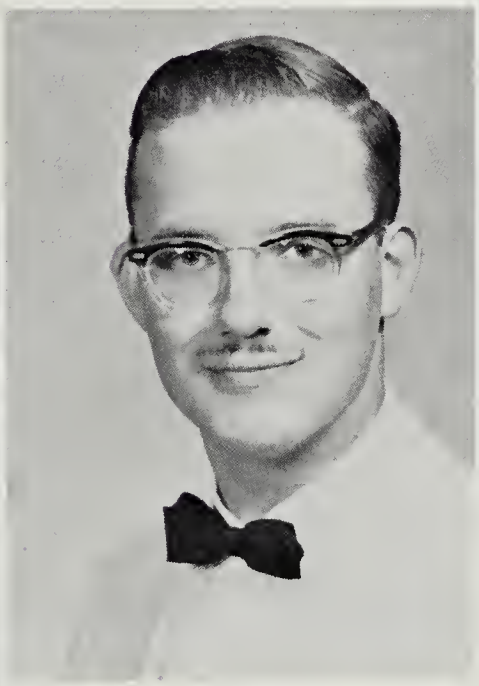

ROBERT JAMES TURNER
Scientific

Rabert's individuality is acknawledged by his initiative, and pursuance of knowledge.

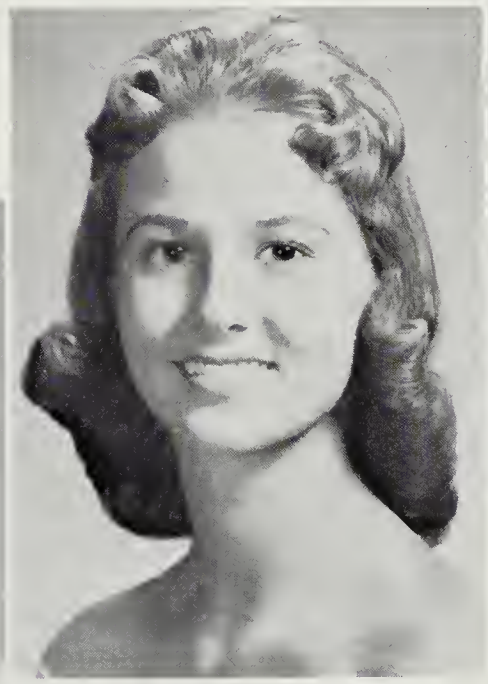

ELLEN KAYE TURNES
Elective

Charming and modest, Ellen Kaye is recagnized as ane of our most saphisticated Seniors.

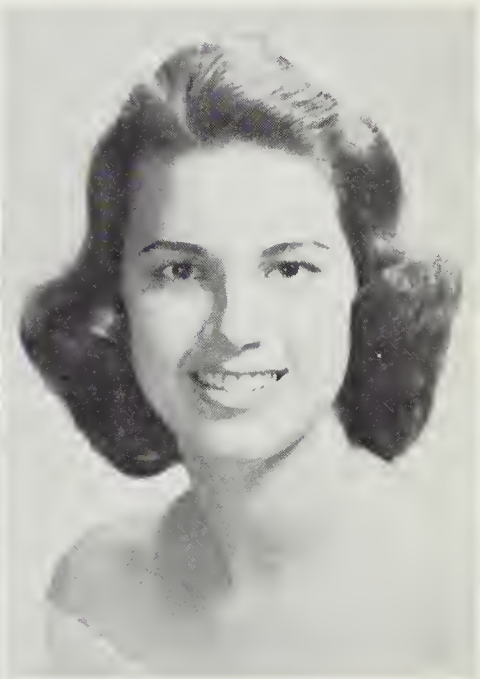

MARGARET HELEN TURPIN
Commercial

Margie is laveliness persanified. Her daintiness emphasizes her fragile beauty.

high school days have passed.

ANNE CATHERINE VAIDEN
Elective

A fine friend and classmate, Anne is a versatile girl wha has won aur esteem in many ways.

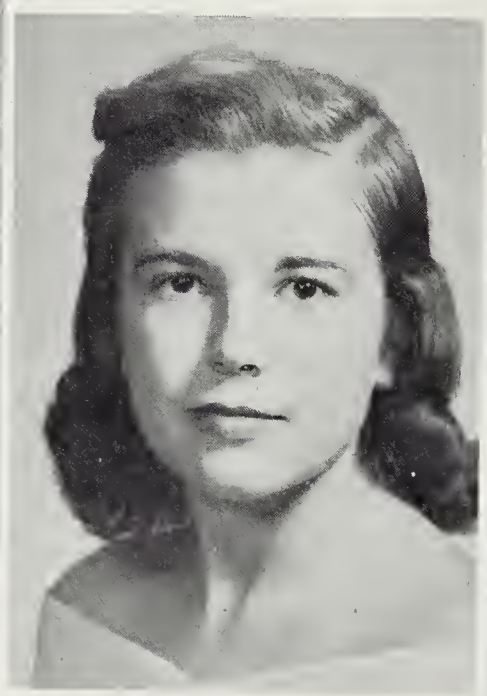

THELMA IRENE WAGNER
Elective

Irene's ready smile plus a willingness to participate in activities add up ta a truly unaffected persanality.

BERNARD GUY WARTHAN
Elective

"Peanuts" persanality may be well described as politeness and sincerity in termingled with laughter.

MARIA ELNORA WASHBURN
Elective

Maria is earmarked by her independence and candor. Her charm dwells within her cheerfulness.

JAMES CLINTON WATKINS
Elective

Clinton has an infallible willingness ta da his part. His descriptive eyes disclose a sociable and campanionable nature.

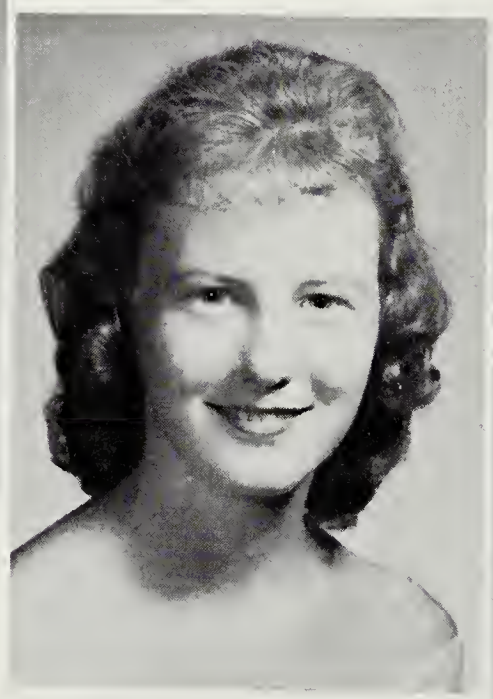

EVELYN YVONNE WEAVER
Commercial

Evelyn's easy-going manner gives her a distinct individuality. A refined person, she has a winsome smile which is enchanting.

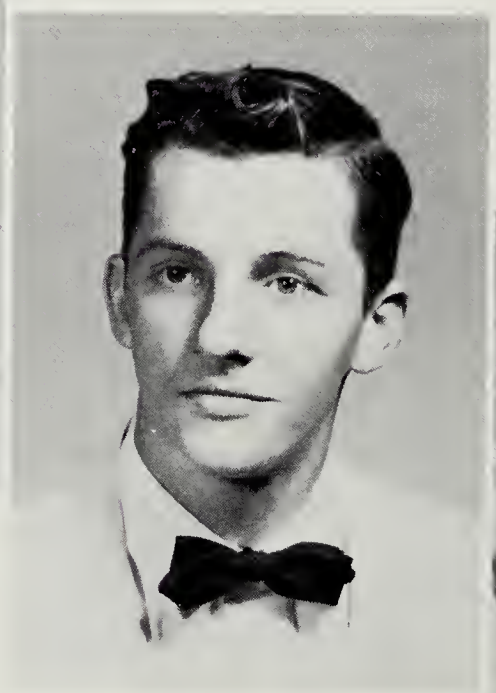

RONALD EARL WELLINGTON
Elective

Ronnie's forceful personality averflawing by an admirable strength af character add to his persanal integrity.

SHARON BARBARA WELLS
Commercial

A great asset ta the Class af '61, Sharon sparkles with zest and exuberance, her mast well known characteristics.

Our goal is finally reached—

BONNIE CLAUDINE WEST
Commercial

Bonnie's evaluation as a wonderful friend is due to her active interest in others. Her agreeable temperament is known to all.

PATRICIA OLIVIA WHITE
Elective

Patsy has that certain sweetness than can result from the wisdom of speaking only when something of value is to be said.

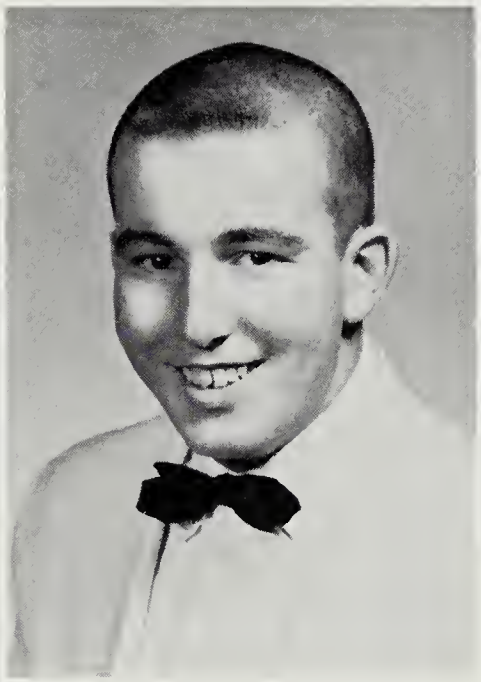

JOEL DAVID WHITLEY
Elective

David's composed good looks and consideration for his fellow students have endeared him to all.

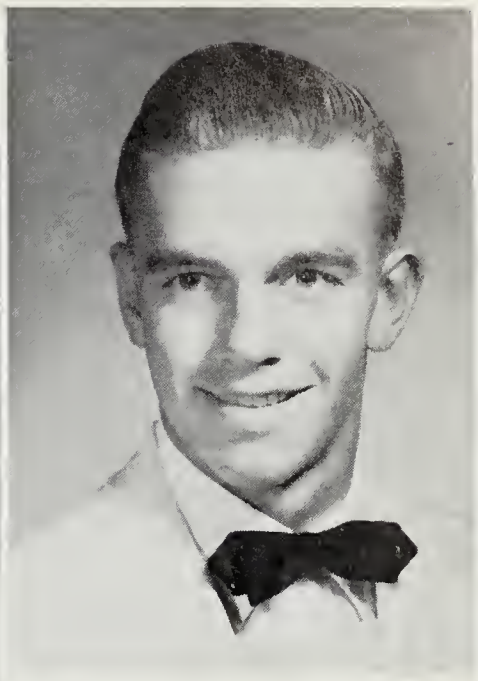

CLARENCE ELWOOD WHITLOCK
Elective

"Dynamite comes in small packages", best describes "Woody". His outstanding performance in sports is significant of his ability.

CATHERINE DIANE WILLIAMS
Commercial

Diane's face reflects her character, one of loyalty, truth and honor.

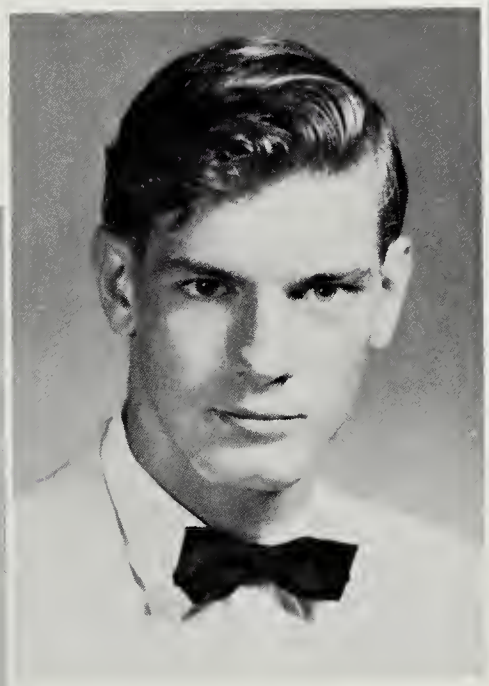

ROBERT ALBIN WILLIAMS
Scientific

Robert's achievement of knowledge with his quiet composure have combined to help him carry out his duties as Senior Class President.

DIANE LOUISE WILSON
Elective

Diane's tender heart and warm chorm with her explicit neatness have won her the admiration of many.

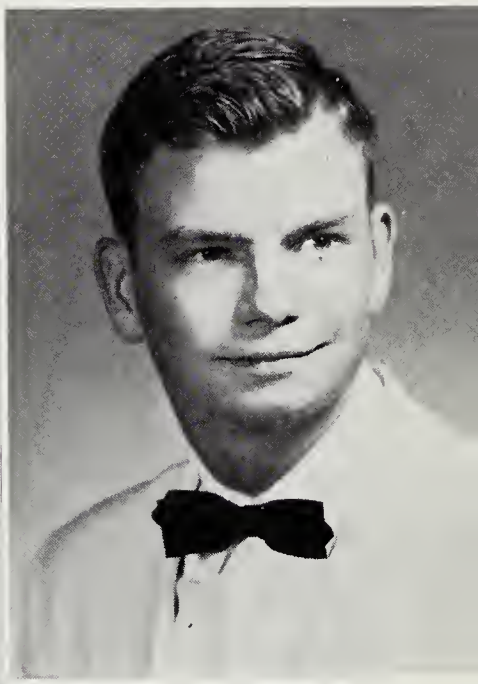

WILLIS TRENT WILSON, JR.
Elective

Trent's well-mannered behavior and affable nature are traits by which he may be recognized.

Graduation is here!

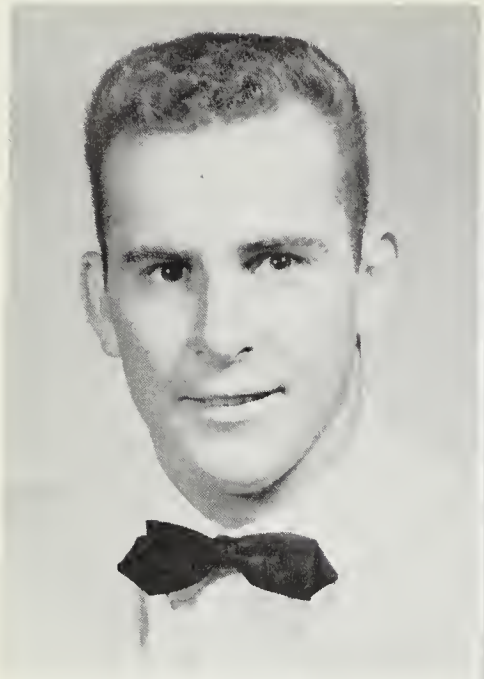

LEWIS LeROY WINN
Elective

Attention focuses an Lewis' curly hair and flashing eyes. He is full af mischief ond fun seems ta follaw him.

SHARON LEE WORRELL
Elective

Pleasing and tharaugh, there is a nanchalonce abaut Sharan that disclases her individuality.

DREAMA ANN WRENN
Commercial

Dreama's neat beauty has won her the title of "Miss Hapewell High."

We the Class of '61

Present

Our

Senior Superlatives

Outstanding Senior

Peggy Rudolph
and
Tommie Lindfors

Personality Plus

Hillie Smith and Ronnie Hinchey

Most Individualistic

Margie Turpin and Tommy Neal

Most Sincere

Dorsey Howard
and
Patricia Duffy

Most Humorous

Judy Lane
and
Craig Connelly

Best Dressed

Gayle Reade
and
Robert Spiers

Most Intelligent

Linda Groom
and
Robert Williams

Most Gifted

Linda Keener
and
Perry Hays

Best Looking

Paige Holt
and
Tommie Lindfors

Most Dependable

Peggy Rudolph
and
Jerry Evans

Most Considerate

Diane Wilson
and
Dorsey Howard

Varsity Stars

Lillian Eastman
and
Elwood Whitlock

Most Likely to Succeed

Jackie Price
and
Ronnie Hinchey

Most Versatile

Barbara Jackson
and
"Utt" Hughes

Best All-'round

Fran Gilliam
and
Tommie Lindfors

Memories of

Miss Hopewell High School and her escort led off the Grand March which began a most memorable Junior-Senior for the Class of '61.

One event which we as Seniors will never forget was our last football game. It was a sad occasion to see our fellow classmates for the last time in action.

Yesterday

How can we ever forget the day our Senior Rings finally arrived? We were the happiest people in the whole world!

It was with a feeling of relief and slight melancholy that we passed the Senior cap and gown on to the Junior Class President.

Marilyn Barker, Eunice Gates, Harvey Burch, Richie Skalleberg.

Leading the school with its many projects and activities, the Junior Class once again proved to be the busiest at H.H.S. Among its successful events were the Beauty Contest, Popularity Contest and the many Junior Parties. With the help and cooperation of the whole school, we were able to build our treasury. This money along with hard work made possible the gala Junior-Senior Prom which we gave for the Seniors.

JUNIOR OFFICERS

President	Eunice Gates
Vice-President	Harvey Burch
Secretary	Marilyn Barker
Treasurer	Richard Skalleberg

Mike Aaron
Ann Adams
Carolyn Adams
Gloria Alley
Edward Andres

Bobby Antol
Teddy Antol
Herbert Aprahamian
Bruce Baker
David Baker

Howard Baker
Marilyn Barker
Mary Barnes
Cheryl Beach

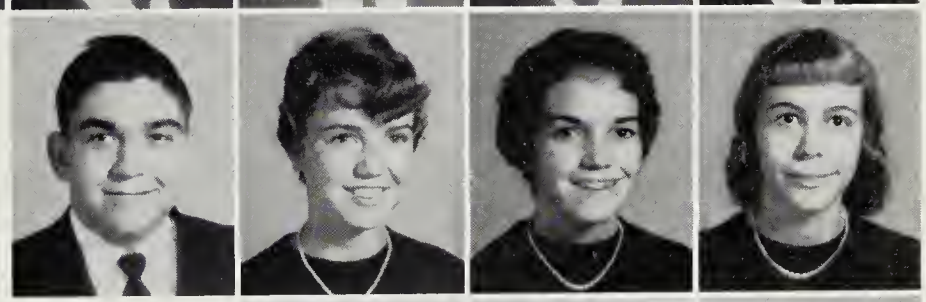

Sandra Bishop

Gary Belcher
Klaus Bingham
Danny Birchett

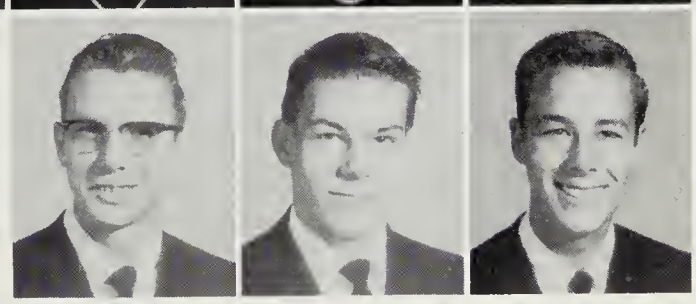

Billy Blanks
Mary Ann Booth

Class of 1962

Harriet Booz
Haywood Briggs

Allan Brough
Ronald Burijon
Ronnie Burrow

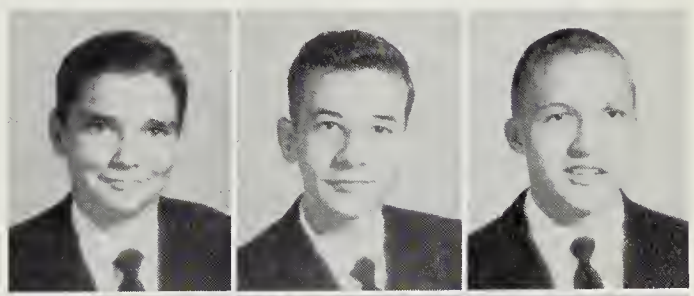

Bertha Bridgeforth

Freddie Butler
Margaret Carmack
Barbara Carr
Betty Catlin

Carole Cawthorn
Shirley Cizek
Randolph Cheely
Willie Cheely
Larry Christoffel

Donna Childers
Barbara Clements
Donnie Cleveland
Lorraine Connaughto
Fletcher Cooke

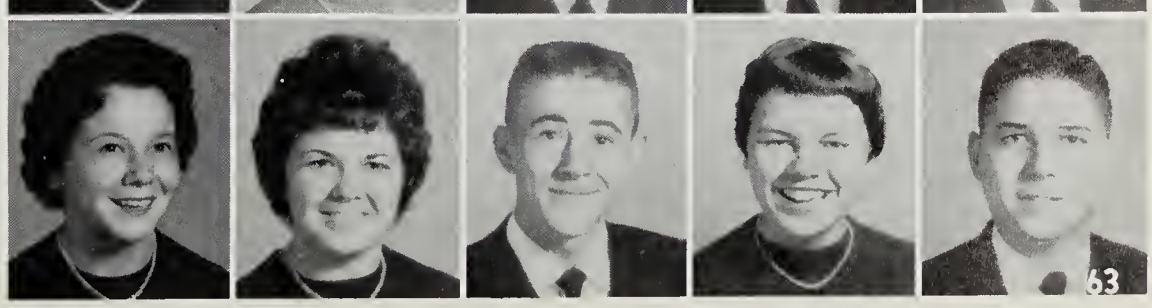

Randy Chronister
Charlotte Covington
Betty Davis
Nancy Davis
Butch Dibling

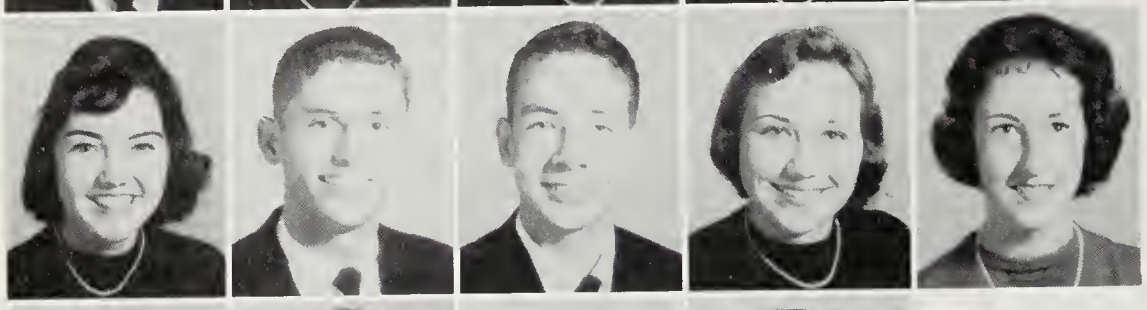

Pat Doane
Alfred Dodson
Hugh Douglas
Sharon Dowdy
Donna Drake

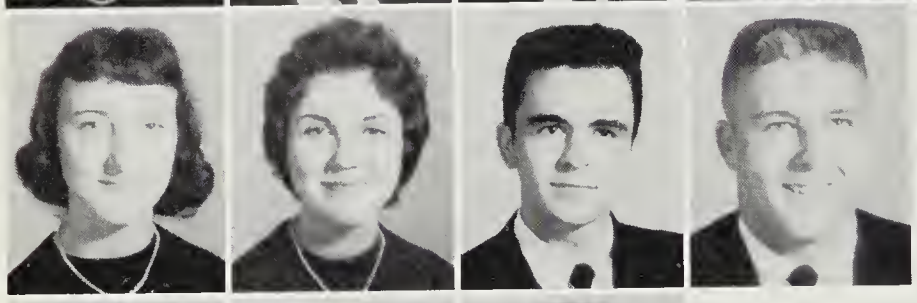

Patsy Drumheller
Lucy Duncan
Steve Edwards
Roger Eitelman

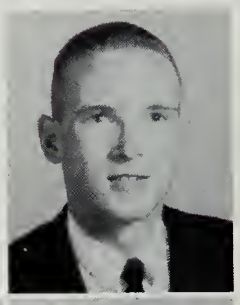

Almon English

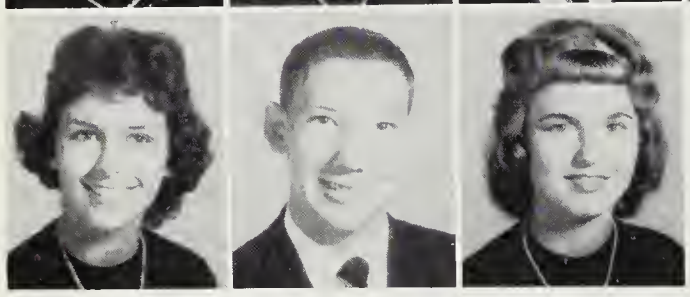

Anna Elliott
Larry Ellis
Carole England

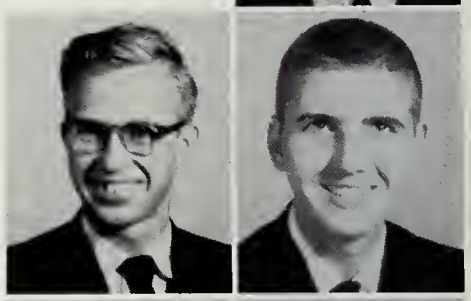

William Faircloth
Haney Fayed

Class of 1962

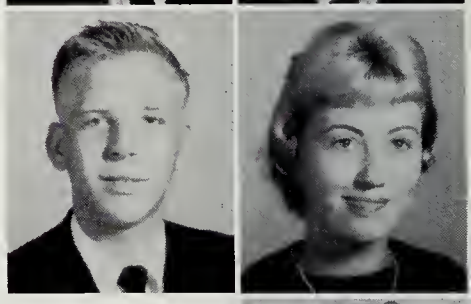

Roger Foxworth
Diane Franklin

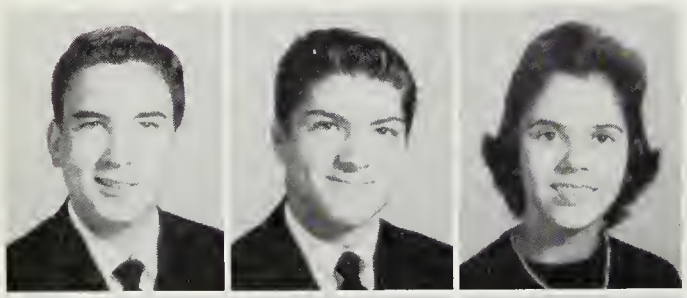

Peter Furbush
Eugene Fuzy
Judy Garnett

Violet Frantz

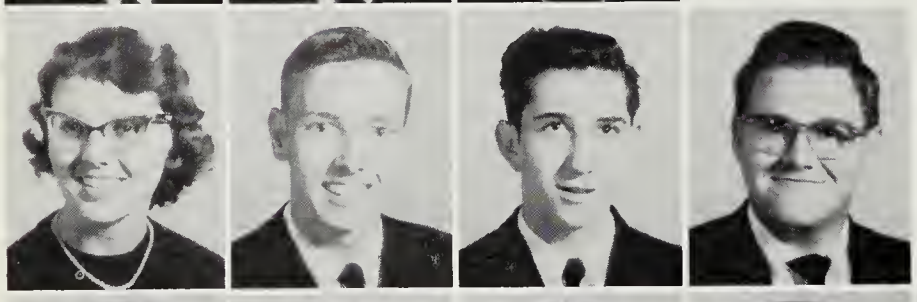

Eunice Gates
Jerry Gleason
Ward Greenlaw
Robert Gregory

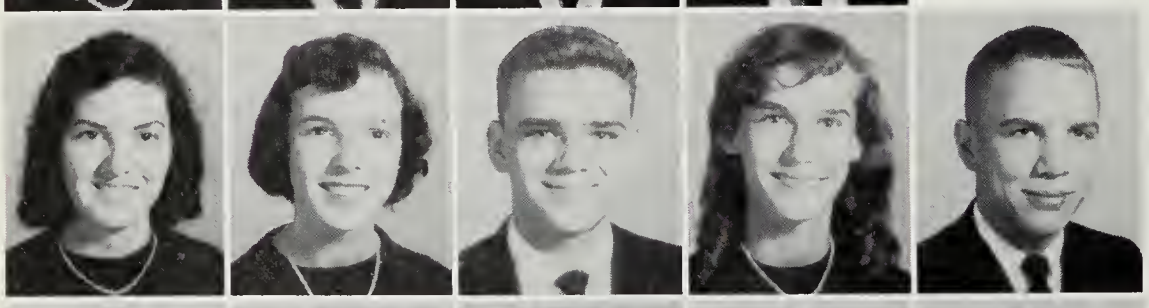

Judy Griffin
Brenda Gwaltney
Paul Haas
Mary Hagen
Ronnie Hall

Lee Hanchey
Barbara Harmon
Joyce Harris
Wayne Haskett
Mike Heckel

Carol Helder
Anita Hening
Joan Henry
June Henry
Barry Hickman

Allen Higdon
Gill Hill
Tommy Houser
Robin Jenks
Bobby Jennings

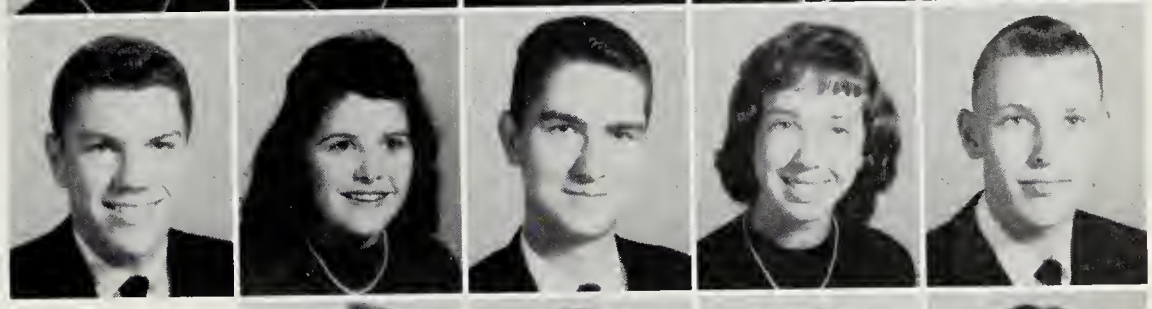

Betty Johnson
Carol Johnson
Donna Johnson
Barbara Johnston

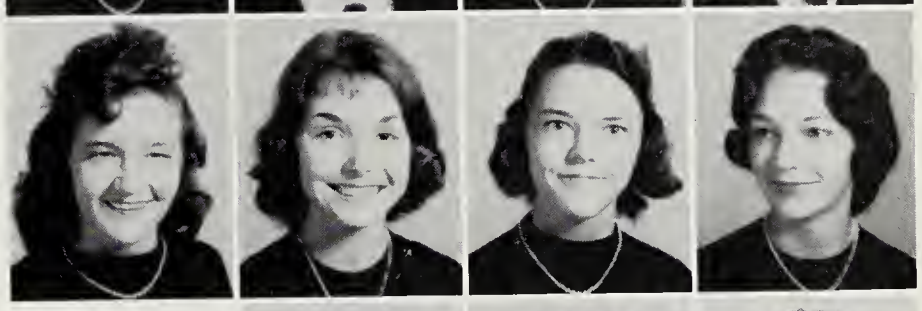

Rae Kearney

Clifton Jones
Gardner Jones
Harry Jones

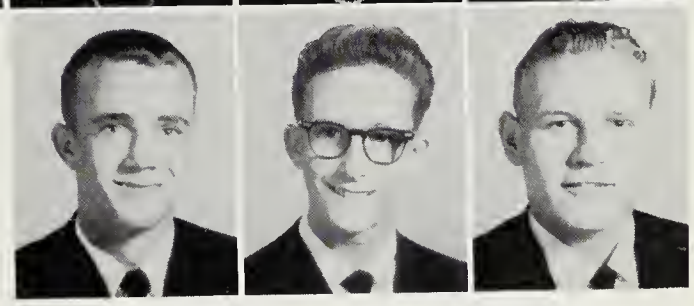

Louise Koehler
Earlene Kramer

Class of 1962

Steve Kreynus
Kathy Krout

Donald Laslie
Linda Leadbetter
David Ledford

Jean Lane

Barney Lee
Elton Lee
Danny Legat
Betty Lewis

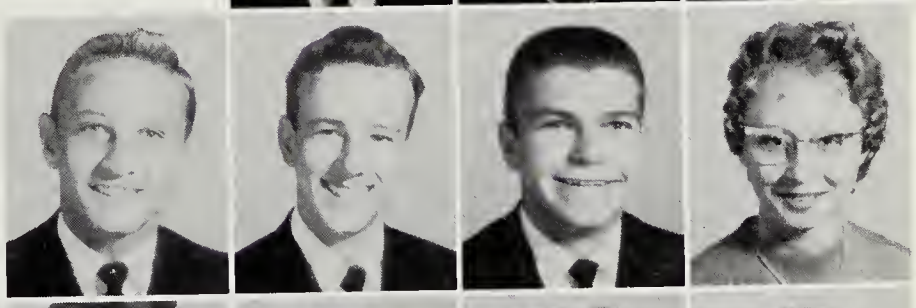

Eddie Lindenmuth
Bonnie Loggins
Billy Lovelady
Patsy Luck
Calvin Lucy

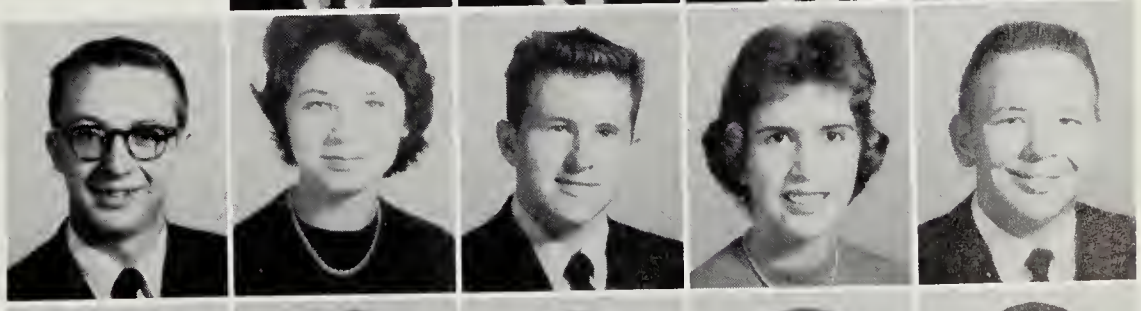

Johnny Martin
Kay Martin
Joyce Mason
Pat Mazzei
Mike McCall

Shirley McGhee
Darrow McLaughlin
Evelyn McDonald
Larry Merryman
Betty Miller

Andy, you are one of the nicest persons I know. I have really enjoyed being in your home room. Love ya -Betty

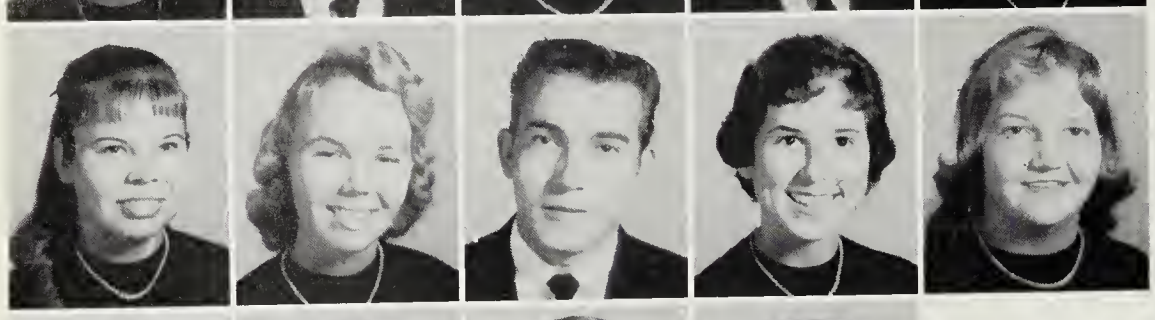

Jo Ann Minor
Joy Minor
Buddy Mitchell
Phyllis Mitchell
Sandra Monk

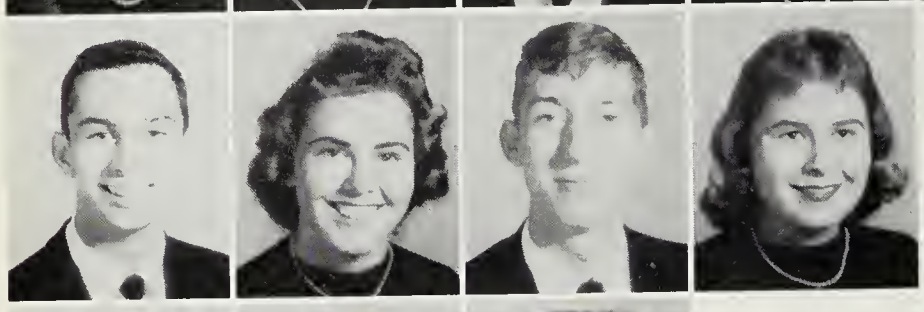

James Moore
Delores Morris
Francis Morris
Louise Morris

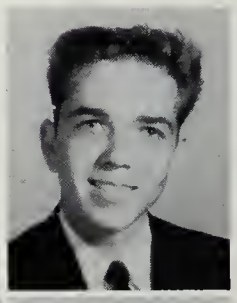

Michael Ondrea

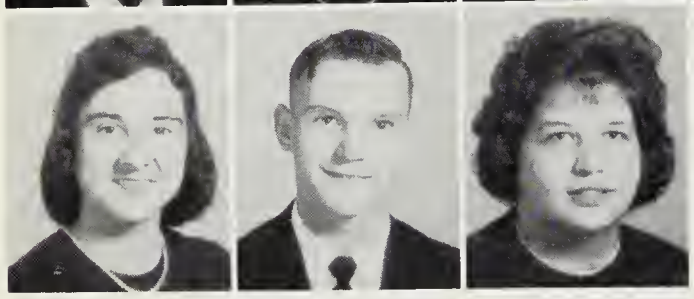

Juanita Nichols
Cecil North
Geraldine Oates

Delores Palmer
Gay Parker

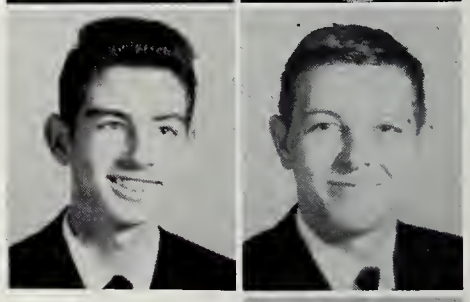

Joseph Parker
Louis Parker

Class of 1962

Linda Power
Sarah Powers
Richard Puryear

Linda Pate

Brady Rackley
Joy Rasmussen
Ernie Saunders
Richard Schell

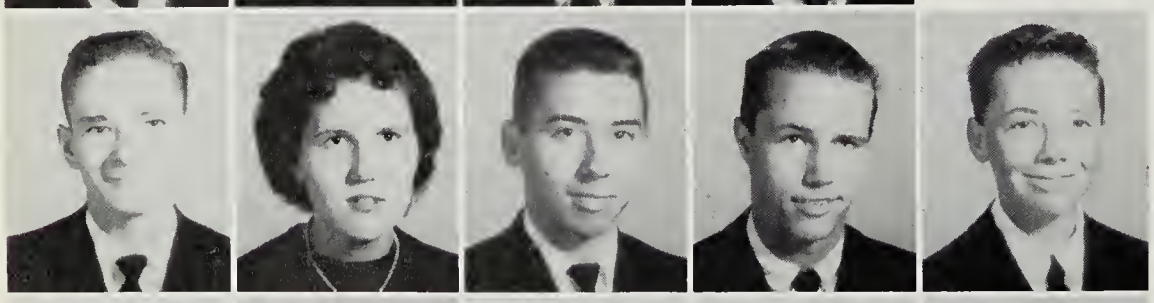

Tommy Scruggs
Rebecca Sears
Sydney Seisler
John Sheally
James Shields

Helen Simmons
Richie Skalleberg
Margaret Smith
Susie Smith
Walter Smith

Brenda Sober
Billy Solyan
James Sordelette
Allen Stanley

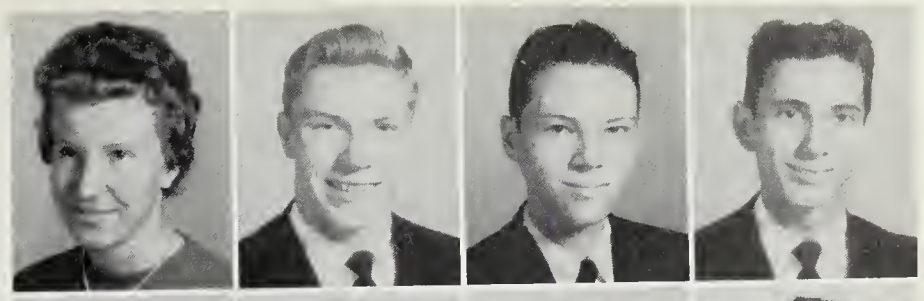

Sarah Stewart
Sharon Stewart
Wayne Sublett
Allen Sutton

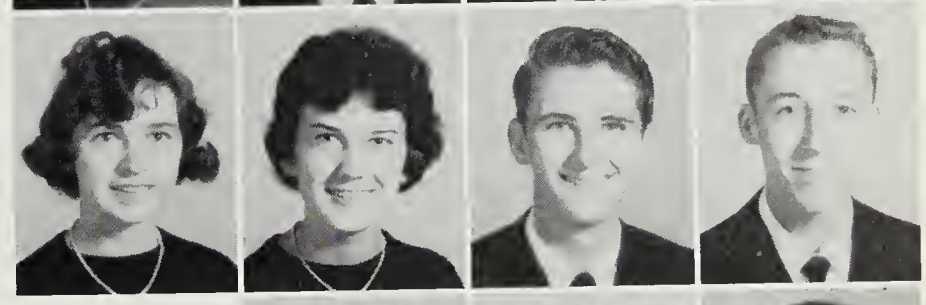

Betty Swift
Keith Taylor
Ann Tetterton

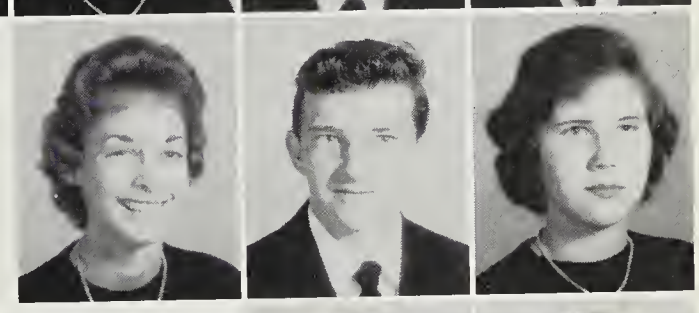

Bobby Tyler
Andrea Vartanian

Marie Thomas
Judy Thompson

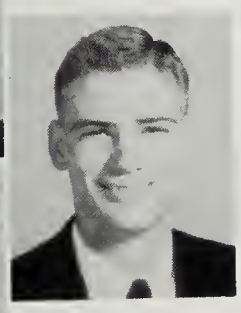

Jack Washburn

Class of 1962

Richard Vasse
Dinah Walsh

Reggie Webb
Dee Webster

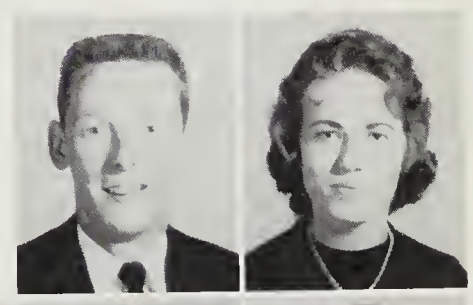

Kay Wellington
Anita Wells
Esther Williams

Jimmy Williams
Reeves Williams
Sharon Williams
Joletta Willis

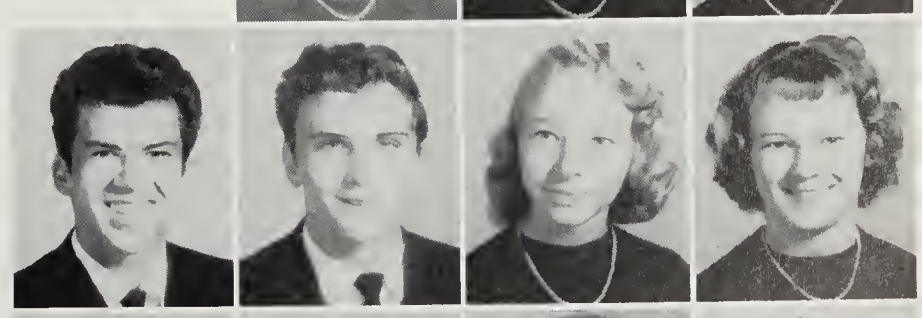

Nancy Woodle
Ray Woodlief
Dane Woolridge
John Wyatt

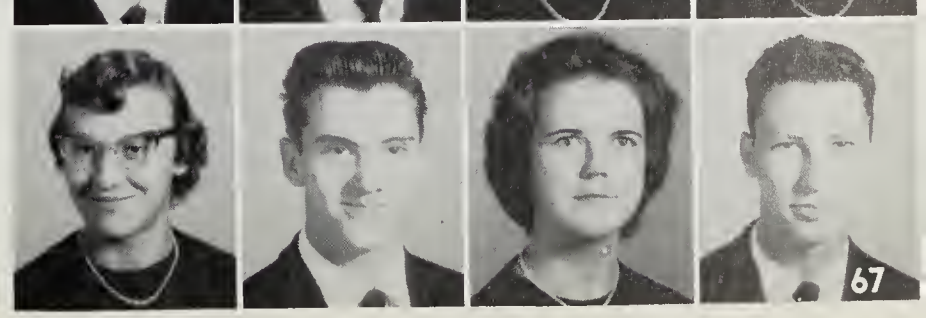

Harvey Burch, Marilyn Barker, Eunice Gates, Richie Skalleberg, Anita Wells, Judy Garnett, Joy Minor, Barbara Johnston, Lucy Duncan, Billy Solyan.

Ten elected representatives compose the Junior Executive Committee of the Class of '62. This committee suggests ways and means of building their treasury in order to give the Senior Class a Junior-Senior Prom long to be remembered. Various projects, such as the popularity contest, sock hops, and beauty contest, were under the direction of this committee and others.

Juniors prepare for the Beauty Contest

Jeannie Smith, Nancy Taylor, Mike Harvey, Jimmy Traina

Andy, Why have we had
the certainly past year in
our this class. It's sad
Mrs. Malaney's class!
Class. What a clever
bunch you are a 5 weeks
boy twist the personality. I'm
sure you will succeed
in everything you do.
Lots of luck
Jeannie

SOPHOMORE OFFICERS

President	Mike Harvey
Vice-President	Jimmy Traina
Secretary	Jeannie Smith
Treasurer	Nancy Taylor

For the first time since entering Hopewell High, we organized as a class, working together we realized many of our hopes. Sophomore parties, and the planning of this year's Sophomore Dance were among the highlights of our year.

Linwood Ackerman
Mary Allen
Rocky Angone
Bubba Arvin
Phyllis Baker
Martha Baldwin

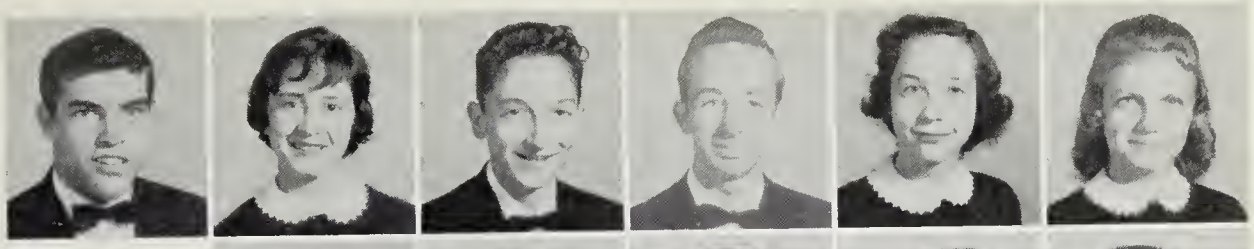

Patty Barnes
Mary Bartha
Ellie Bartle
Pat Bell
Harvey Burch

Patty Blaha
Albert Blaho
Tommy Bond
Judy Bowen

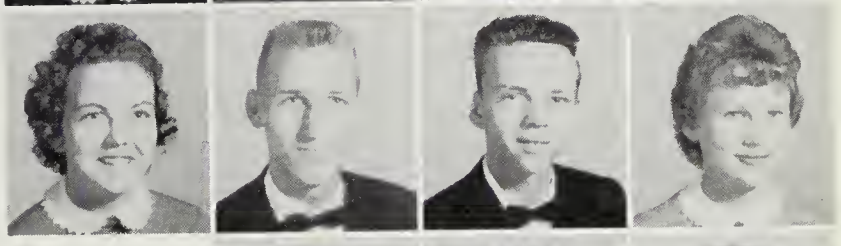

Andy,
I want to wish
the very very
best of luck
always.
Love ya!
Patty
'63

Leslie Brittle
Tommy Burdette
Harvey Butler

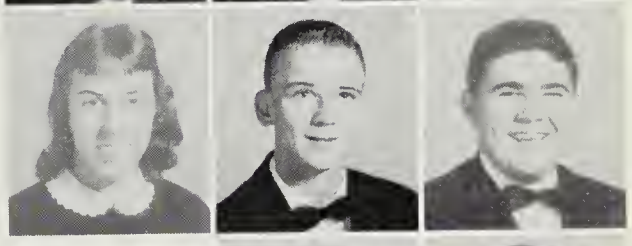

Brenda Clements

Irma Gail Chapman
Carolyn Christoffel

Andy,
We sophomore year is almost over. Class of 1963 holding one crown when we were skating with the lions. I hope that your future years in N.H.S. will be filled with happiness.

Diane Collins
Paul Compton

Doris Conner

Sandra Cook
Jim Correll

Dear Andy,
May your whole life be filled with happiness and your future holds a great deal of success.
Fondly

Ginger Cosley
Richard Coulter
Carol Cox

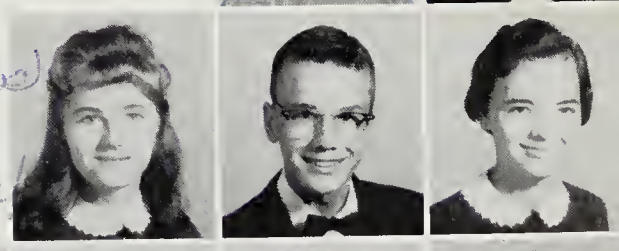

Jo Ann Crabtree
Faye Creggar
Ebbie Creel
David Crutchfield

Carol Curry
Nat Dailey
Fonda Page Davis
Allison Doeg
Nancy Duff

Dolores Dunbar
Carolyn Edmiston
Hazel Edwards
Franklin Emerson
Danny Evans
Carolyn Falls

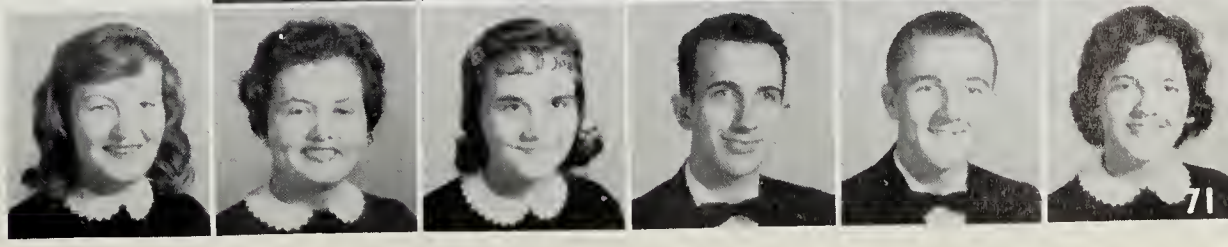

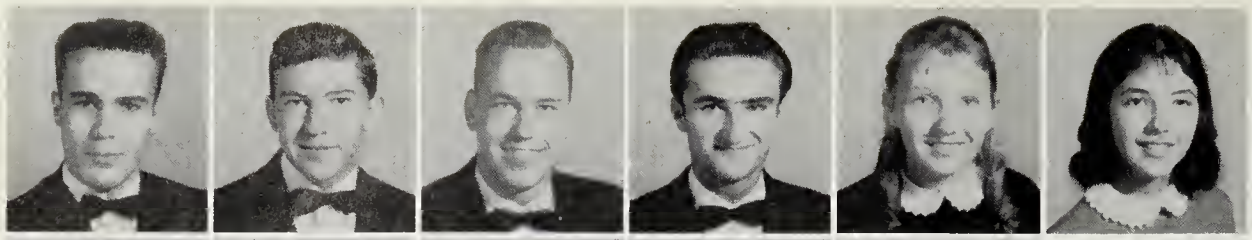

Jeffrey Foldesi
D. W. Frink
Jerry Frink
Jimmy Fulcher
Pat Garrett
Kathy Gauthier

Bert Gilliam
Linda Gleason
Larry Gould
Connie Gregory
Gilbert Gregory

Lewis Gregory
Liz Gregory
Philip Griffin
Mike Grubich

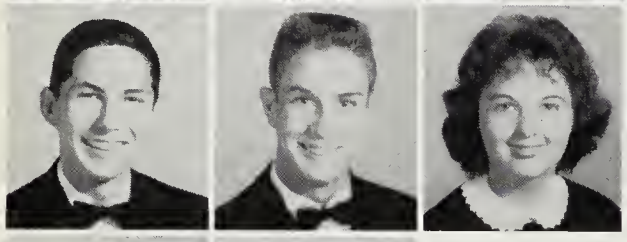

Dickie Haden
Glyn Hairfield
Joy Harlass

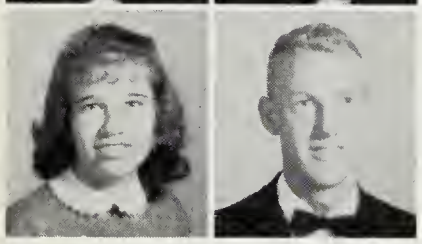

Lois Harris
Mike Harvey

Pat Harvey

Class of 1963

Jerry Hays
Phil Hill

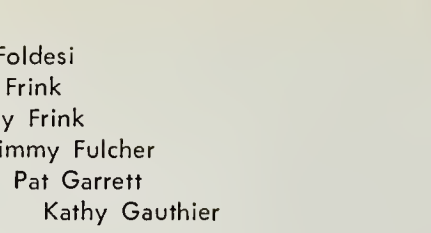

Jimmy Hinton
Lelia Hipkins

Ollie Hinchey

Judy Hipps
Aggie Hogan
Dolores Holland

Thomas Hopkins
Denise Howard
Julius Hudson
Miriam Hulbert

Linda Hyslop
Carl Jamarik
Billy James
Linda Jesse
Carol Johnson

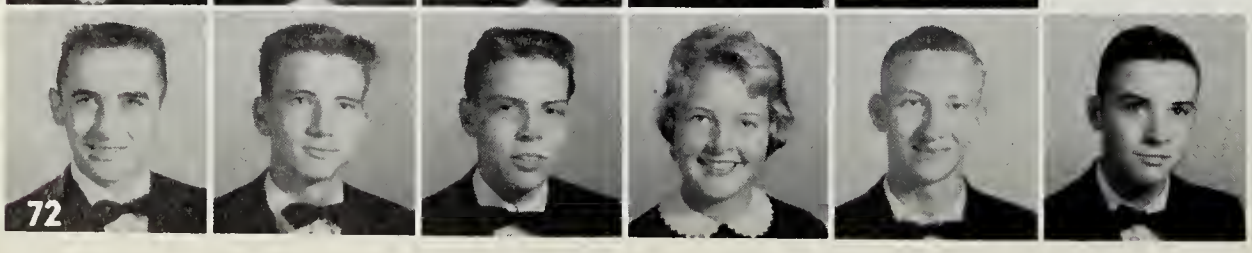

Buddy Jones
David Jones
Don Jones
Judy Jones
Mike Jones
Randy Jones

Ronnie Jones
Kenny Keener
Jo Ann Kendrick
Marjorie Kerr
Doris Koehler
Tringulia Kuhl

Andy Langford
Kenny Lewis
Virginia Lewis
Charles Lowder
Merle Lowe

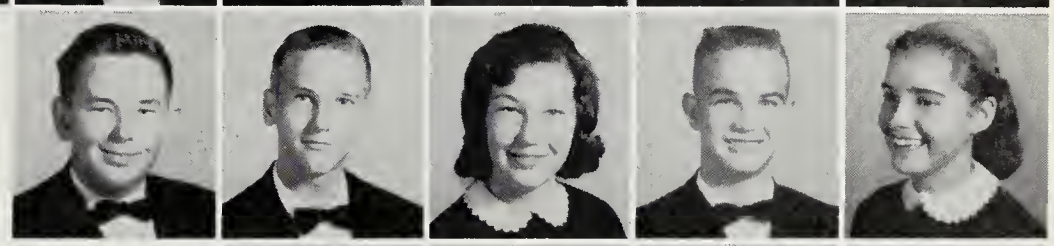

Andy.
We have had a good time this year. Never forget the day a book upon book. See you next year.
Sonny
Tringulia

Judy McCoy
Freddie McCullen
Nicki McCutchan
Donnie McGuire

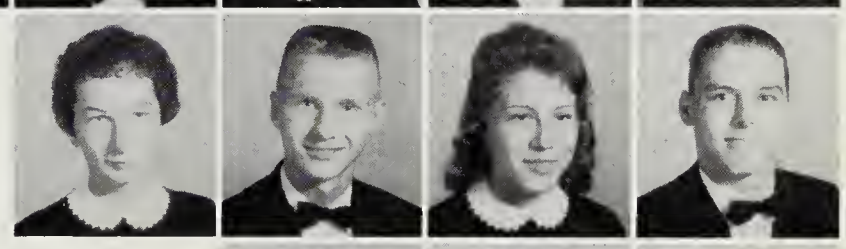

Billy McKaig
David McNeil
Joseph Miller

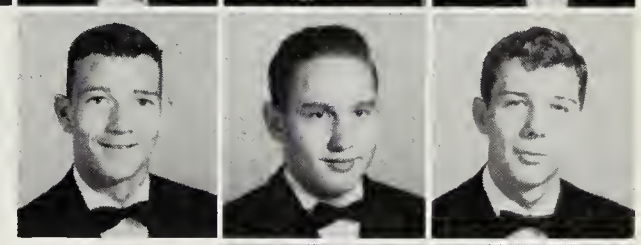

Roy Mitchell

Carla Milton
Edward Minor

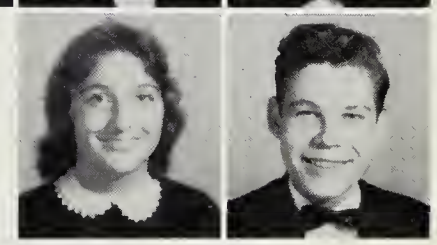

Juanita Moody
Sue Mifka

Diane Morefield

Class of 1963

Andy, I wish you all the luck in the world in your future years in H.C.H.S. Love you, Sue

Buzz Morris
Richard Morton

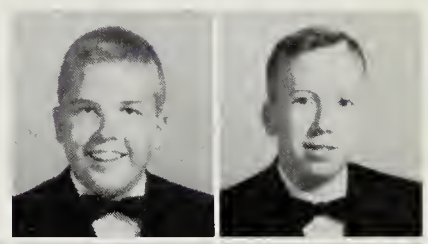

John Murdock
Sharon Nichols
Leta Nobles

Dennis Noel
Werner Novak
Patricia O'Shields
Patsy Patterson

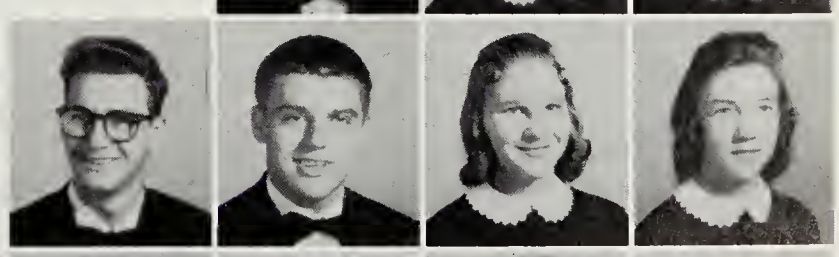

John Perry
Tommy Petree
Jim Pettit
Gloria Pulver
Judy Race

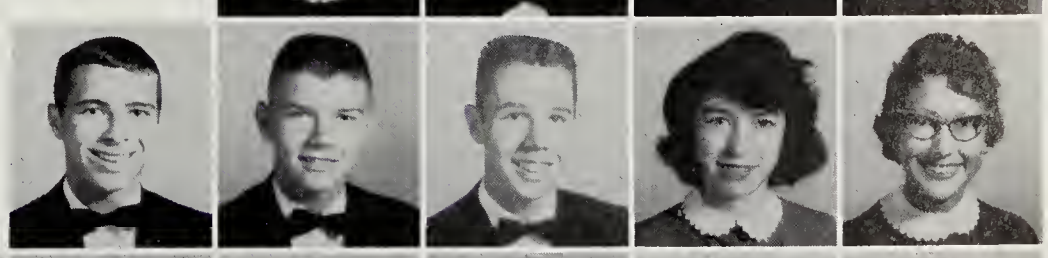

Richard Rackley
Carole Robertson
Tom Rodgers
Carolyn Rudolph
Joey Saunders
Jean Schutz

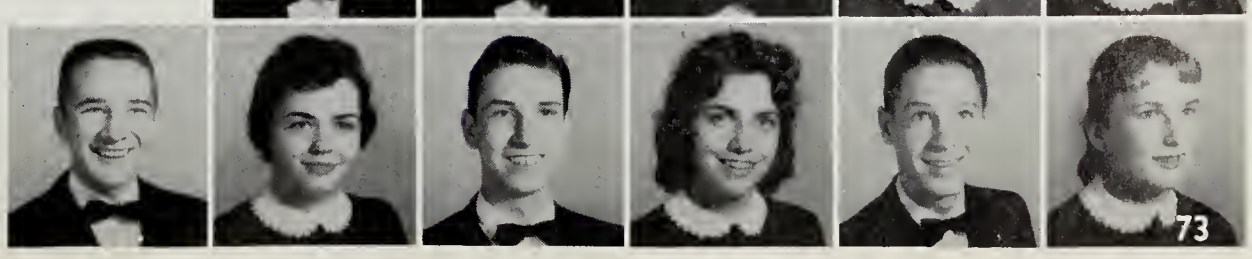

Willie Sears
Donna Shelton
Jeannie Smith
Joan Smith

Rita Smith
Virginia Smyth
Barbara Snell
Stanley Sodomka

Douglas Solyan
Marian Stallings
Tim Sullivan

Vera Szigeti
Jimmy Taylor

Nancy Taylor

Peggy Taylor

Class of 1963

Eddie Thompson
Sam Thompson

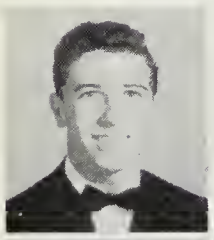

Jimmy Traina

Gayle Thore

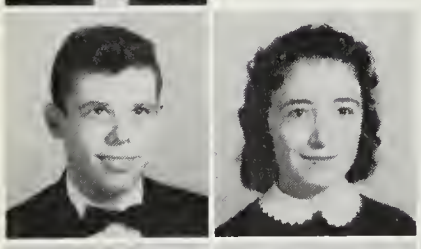

Claire Treaster
Georgia Tsourounis

Shirley Turner
Harry Tush
Jimmy Walker

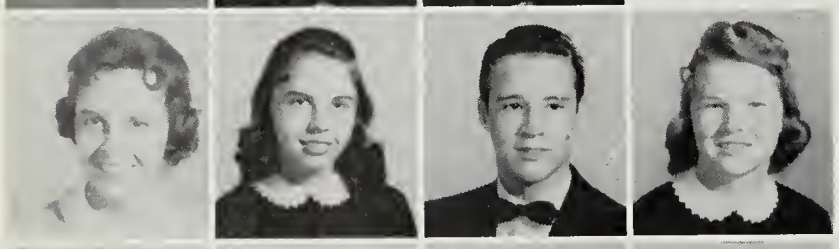

Barbara Watko
Teresa Webb
Wayne Weston
Emma Whitlow

Norman Williamson
Freddie Woehr
Ann Wyatt
Raymond Wyatt

Class of 1963

"What a way to digest our food!!"

"It must be love" or is it the nearness of the Sophomore Sweetheart Dance.

"Just think, no more gym next year!"

Beverly Gilliam, Pat Ward, Howie Skalleberg, Howard Kramer, Bobby Franklin

Freshman Presidents

Beverly Gilliam

Pat Ward

Howie Skalleberg

Howard Kramer

Bobby Franklin

No longer were we the youngest class at Hopewell High. We now had the identity of "Freshmen" and were we proud! We began to show how active we were going to be. As J.V. Cheerleaders, Basketball, and Football players, we came into the spotlight of H.H.S. One in which we have three more years to shine.

Faye Adams
Hollis Adams
Wayne Akers
Ruth Aldridge
Sondra Aldridge
Kathleen Allen

Robert Alley
Norma Ard
Brenda Bannerman
Barbara Barnes
Jeff Basile

Andrea Bear
Carter Bell
George Bell
John Bernardy

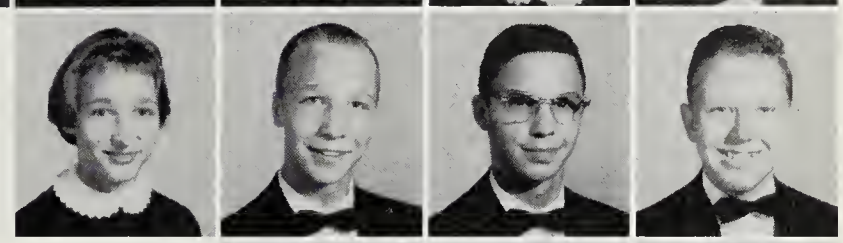

Leroy Blevins
George Broaddus
Shirley Broughton

Lewis Browder
Charlie Brown

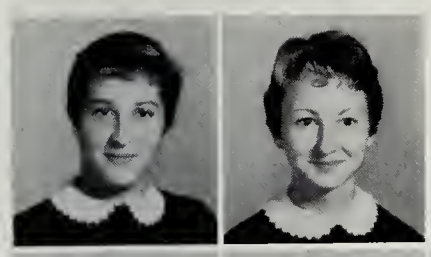

Frances Brown
Thelma Brown

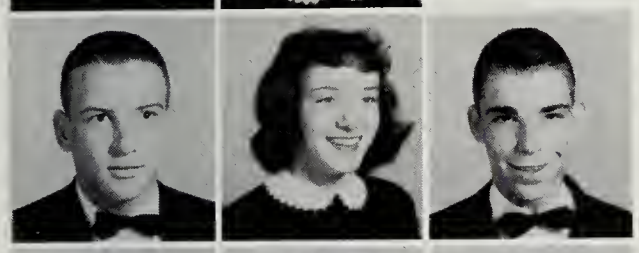

Herbert Bryant
Kathy Burge
Robert Burns

Class of 1964

Linda Butler
Eileen Byard
Jimmy Carelock

Jerry Charvat
Carolyn Cheely

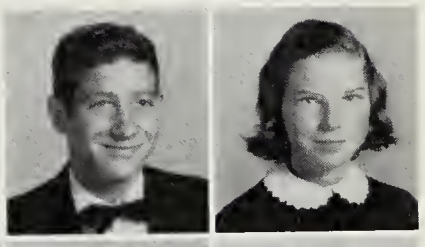

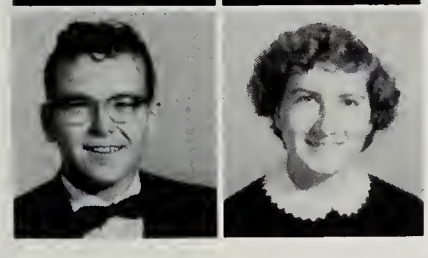

Wayne Cerny
Jean Charvat

Horace Cooper
Douglas Cox
Ronnie Cox

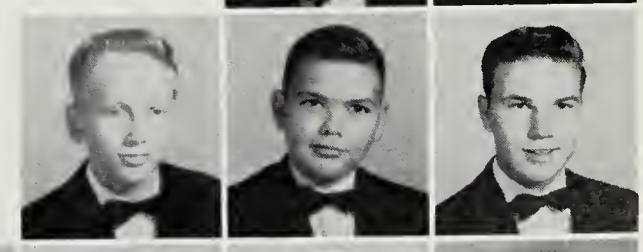

Ronnie Curtis
Sonny Curtis
Roger Dancy
Mary Darden

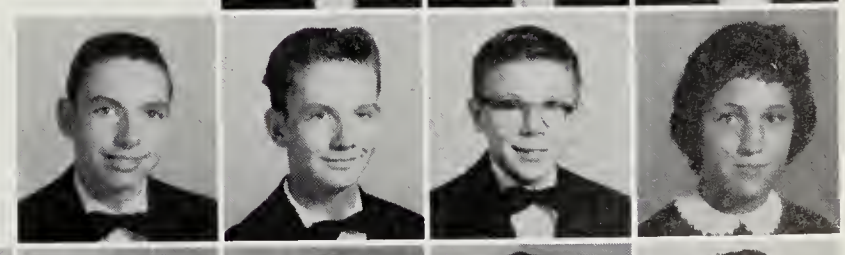

Ricky Davis
Roger Davis
Ronnie Davis
Clemence Descheemaeker
Junior Di Marco

Bobby DiNubila
Martin Diradour
Donna Doane
Sam Dobbs
Welmont Drake
Bobby Dunbar

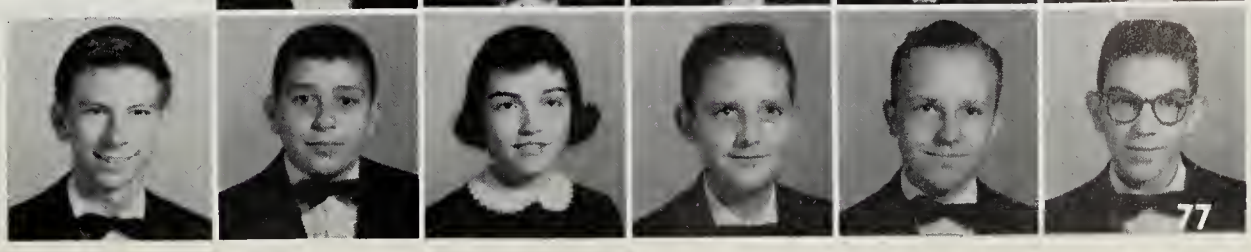

Wayne Eastman
Dee Elder
Hilda Mary Elliott
Roberta Elliott
Clyde Emerson
Ann Emory

Gary Eng
Mary Lou Faria
Mary Frances Fields
Charles Foster
Sandra Foxworth
Bobby Franklin

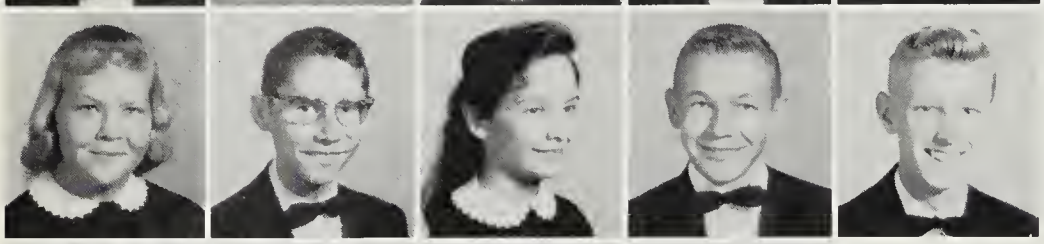

Sharon Frye
Danny Giggenheimer
Beverly Gilliam
Al Glass
Roy Gleason

Irene Golden
Linda Griffin
Kerri Hagen
Eva Hanchey

Eleanor Hening

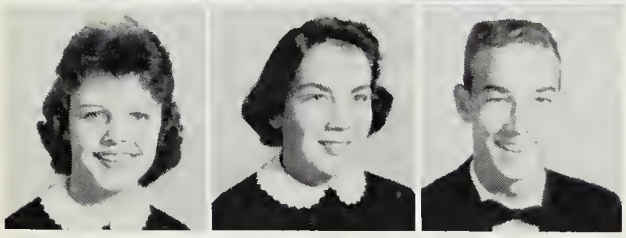

Susan Harvey
Rose Hayes
Wayne Hedgepeth

Patricia Hickman
David Higdon

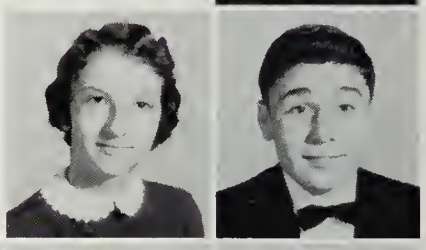

Class of 1964

Lance Hilpert
Donita Holder
Brenda Holmes

Brenda Honeycutt
Donald Horner
David Houchins

Peggy Hughes
Rachael Hughes
Ann Jackson

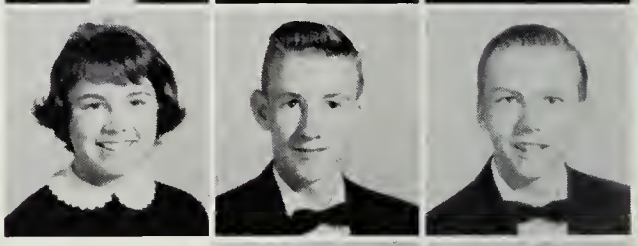

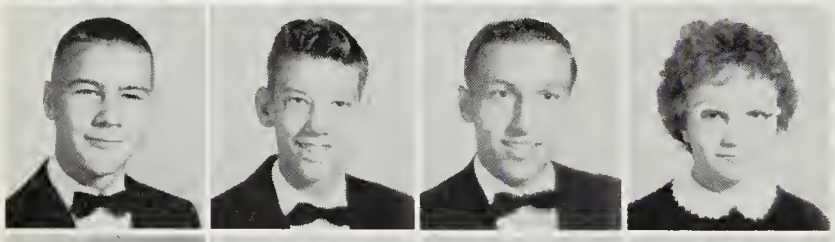

Terry Jenks
Lewis Jennings
Jimmy Johnson
Joyce Johnson

Janet Houser
Betty Hudgins

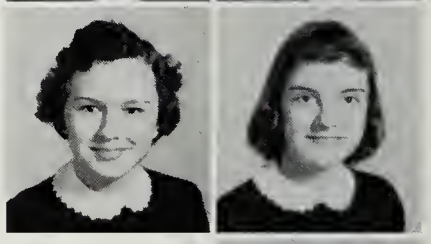

Lydia Johnson
Mary Johnson
Olivia Johnson
Bobby Johnston
Carolyn Jones

Judy Hughes

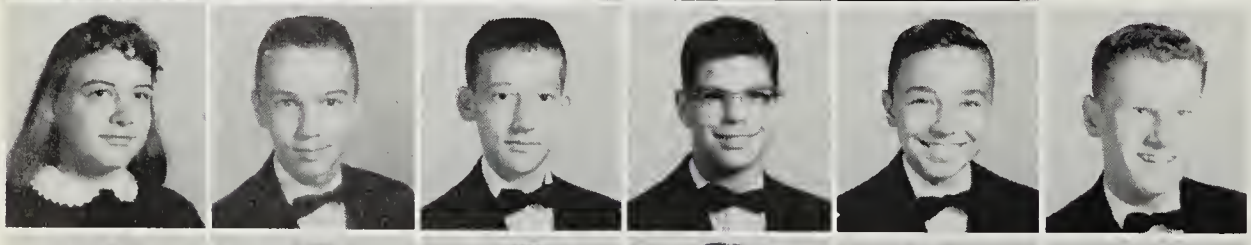

Mary Lou Jones
Pete Kennedy
James Kinsey
Tommy Kirtley
Steve Kolidakis
Andrew Kovschak

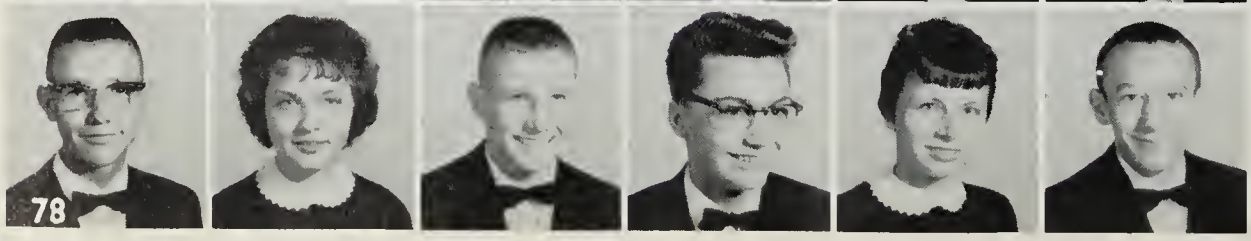

Howard Kramer
Patsy Krise
Bobby Krout
Paul Lampman
Pauline Lampman
Bobby Lane

Kay Leech
Johnny Legat
Dolly Lewis
Buddy Lipp
Marsha Lipscomb
Jennifer Lowrance

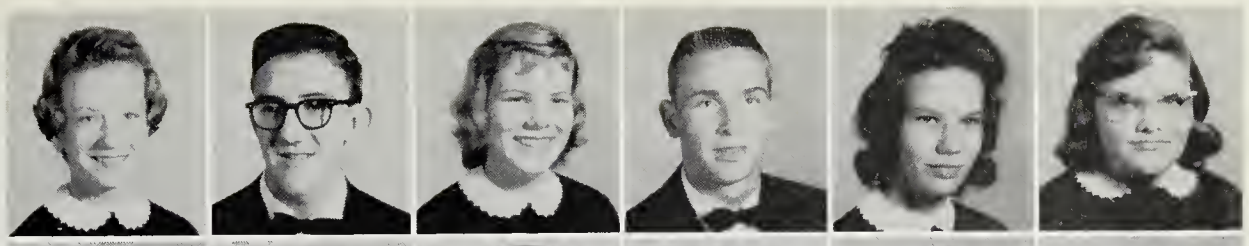

James Manley
Roger Marlowe
Ettiewah Marquart
Shirley Marshall
Michael Matthews
Ernest Maynard

William McGee
Alex McPheeters
Marcus Miller
Pam Miller
Ross Miller

Candy Morris

Roy Minnix
Bill Minor
Charles Minor
Charles Minshew

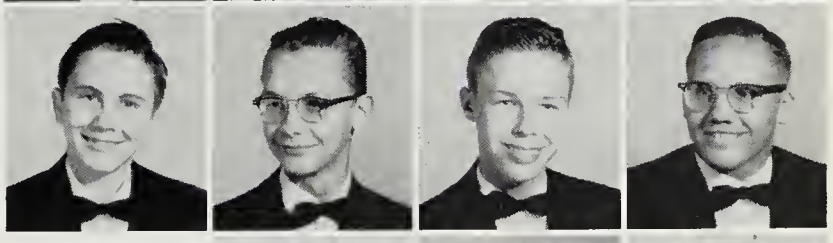

Harmon Morris
Margie Morton

Lester Mitchell
Karen Moore
Bobby Mooring

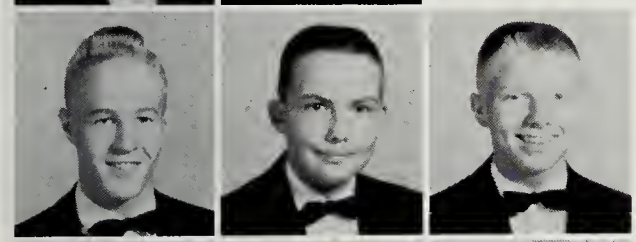

Marshall Murdock
Billy Myers
Archie Nace

Class of 1964

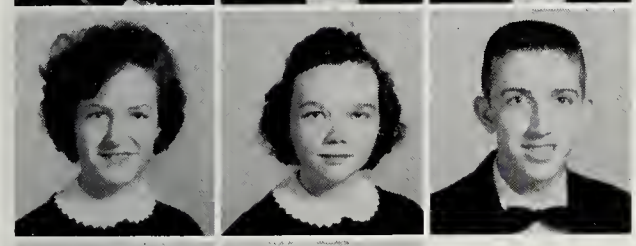

Gail Nelson
Sandra Nesbitt
Reford Nester

David O'Conner
Dale Parr
Ann Pead

Billy Newman
Philip Nichols

Margaret Perry
Barbara Pittman
George Powers
Tony Powroznick

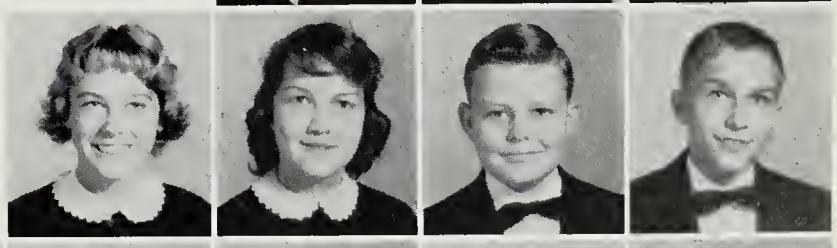

Tommy Nuckols

Carol Sue Price
Mike Pritchard
David Ramey
Charles Rideout
Hilda Riggan

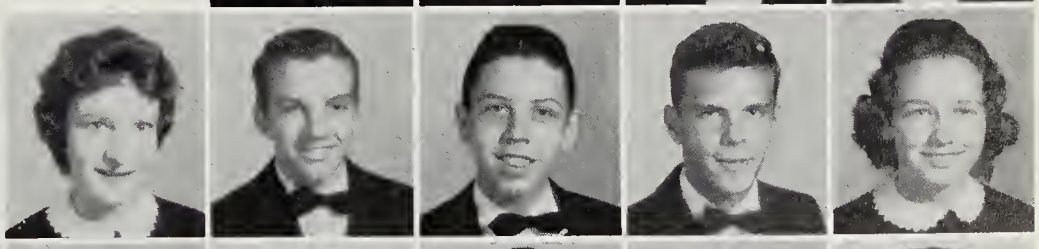

Wayne Robinette
Valerie Roop
Charles Rudolph
Kennedy Runner
Skipper Sacra
Richard Sadler

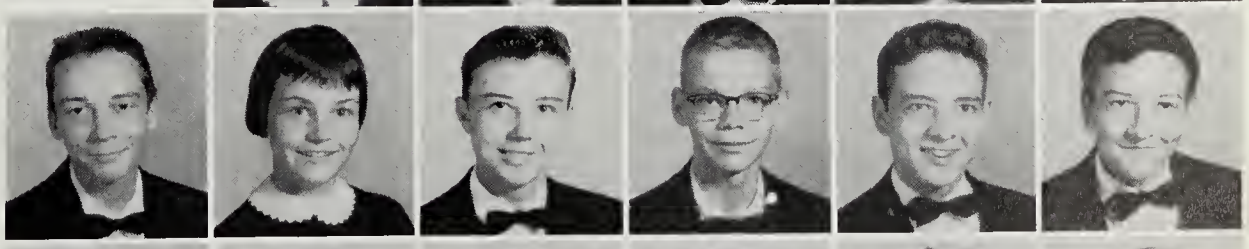

Becky Saleeby
Martha Shaaf
Paul Schulz
Butch Seymour
Kathy Sheally
Walter Sheally

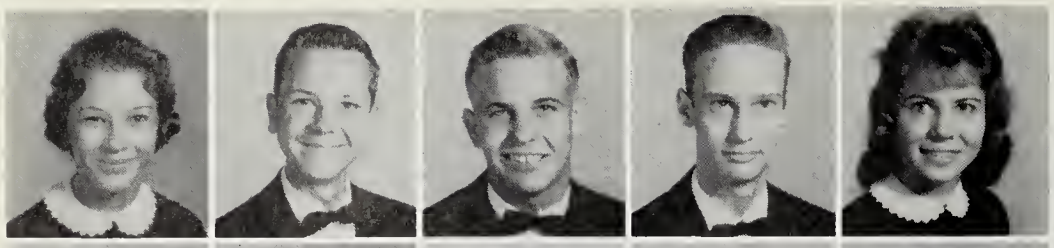

Carolyn Shelton
Harvie Skalleberg
Jimmy Slagle
George Slocum
Alice Spain

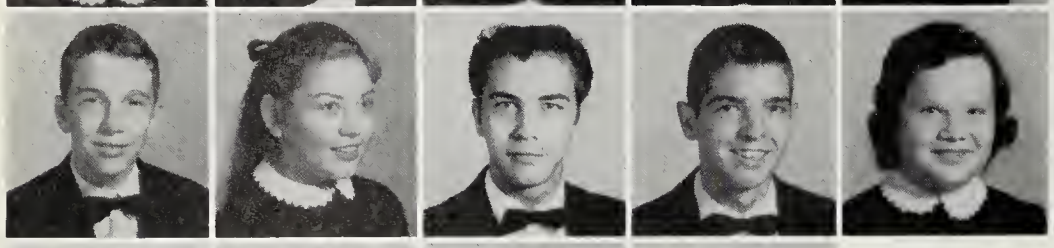

Billy Stafford
Mary Ann Stefanic
Russ Stephens
Jay Stewart
Karen Stripling

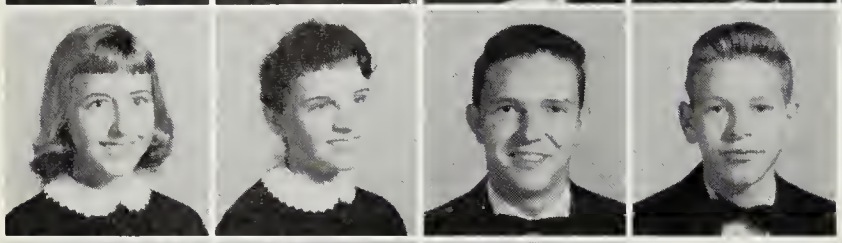

Kathy Sullivan
Gloria Tadlock
Charles Tadlock
Leslie Taylor

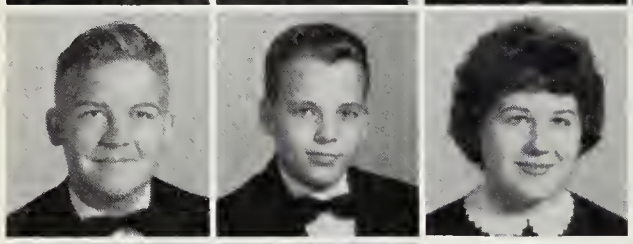

Wayne Taylor
Floyd Temple
Joan Thomas

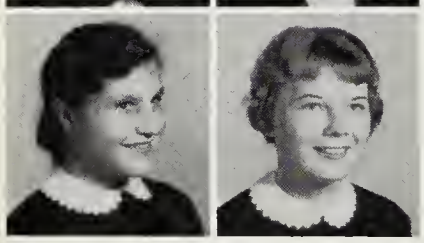

Sharon Thomas
Marie Toner

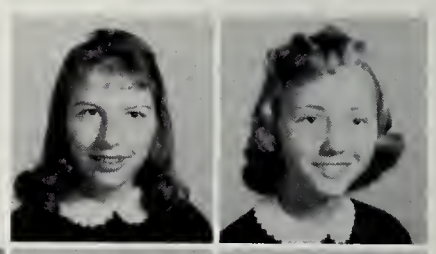

Kay Thompson
Libby Thrift

Leland Titterton
Teresa Traina
Doris Tuck

Class of 1964

Carolyn Vivas
Linda Walker
Wayne Walton

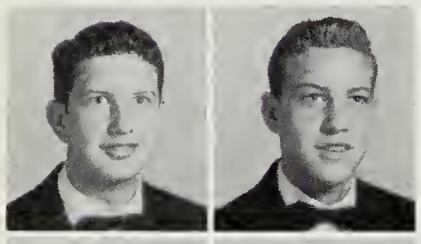

Dailey Warren
Eddie Warren

Judy Ward
Patricia Ward

Terry Lee Warren
John Wayda
Pam Wells

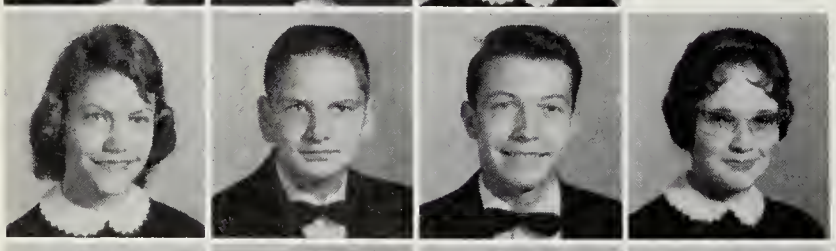

Terry Wells
Chuck Western
Dwight Wheeler
Carole Whitley

Carol Williams
Jerry Williams
Byron Willis
Maurice Wilson
Mary Sue Worley

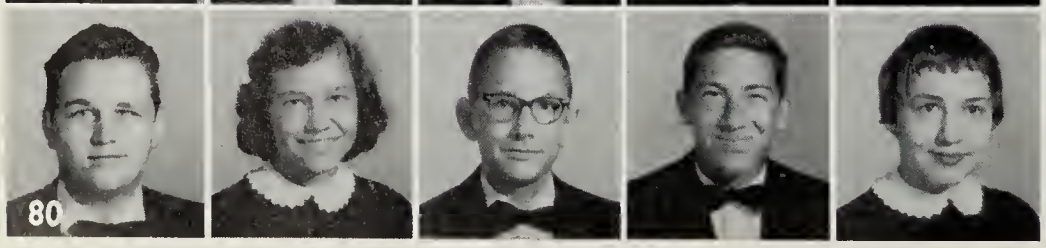

Melvin Wray
Alice Wyatt
Peter Youngblood
Eugene Zevgolis
Vicki Zevgolis

Freshmen try out for cheerleader

BECKY SALEEBY
Junior Varsity Cheerleader

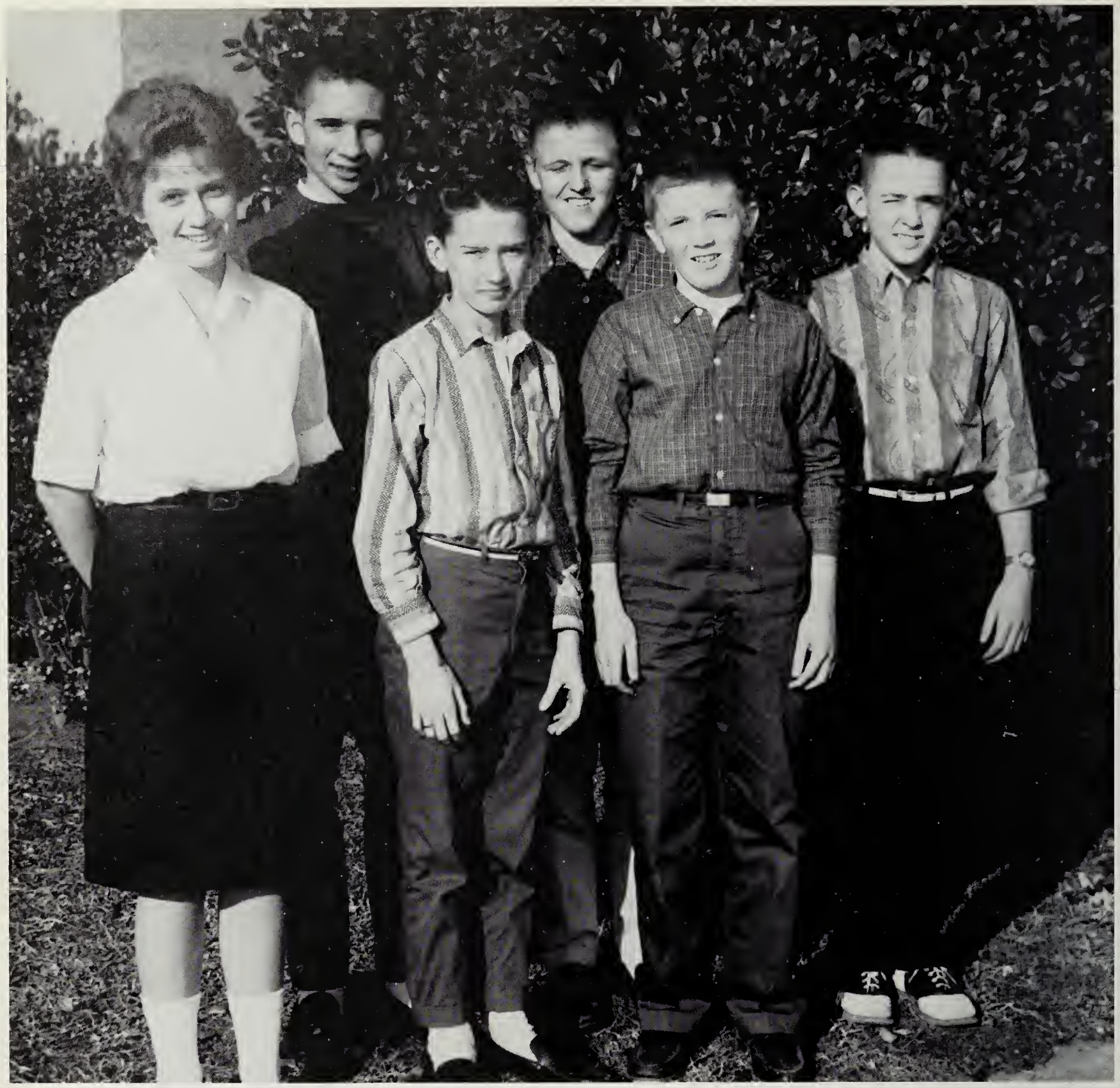

Eighth Grade Presidents

Jan Nicholson

Danny Riddle

Allen Sordelett

Deane Vonetes

Ted Blanks

Calvin Griggs

As we entered Hopewell High School, we knew that we would have a hard time getting the upperclassmen to accept us as a part of the school, but since we were the largest class, we felt we might have a chance. Soon we began to know that we were "in" because of the part we took in the school activities. At last we were part of H.H.S.

Cheryl Abernathy
Drena Adkins
Patty Akers
Diane Alexander
Bob Allen
Patricia Almarode

Rose Alwandian
John Anderson
Kenny Anderton
Tommy Andres
David Andrews
Frances Anthony

Craig Armstrong
Tommy Ashworth
Jayne Atkins
Becky Baker
Linda Baker
Leon Ballowe

Randy Belcher

Dwight Balozs
Ricky Barnes
Karan Barnwell
Mary Bates
Carol Beasley

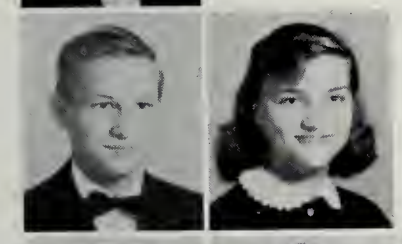

Richard Belcher
Sally Belcher

Eddie Beauchemin
Billy Beckner
Jack Beckner

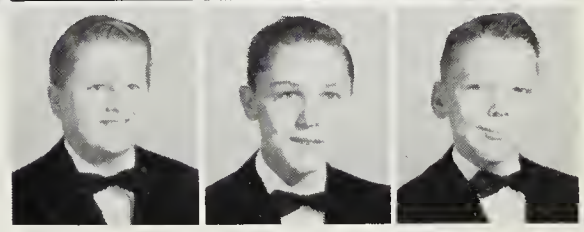

Marie Bell
Jo Ann Benninghove
Diana Bertram

Class of 1965

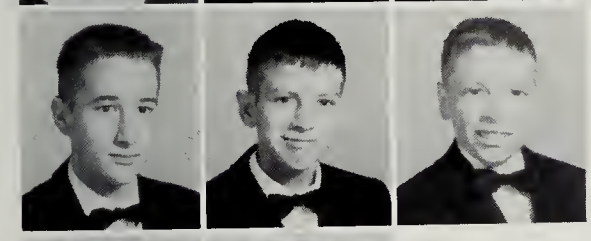

Gary Birchett
George Bishop
Alan Blackmon

Richard Bogese
Gary Boice
Gary Boller

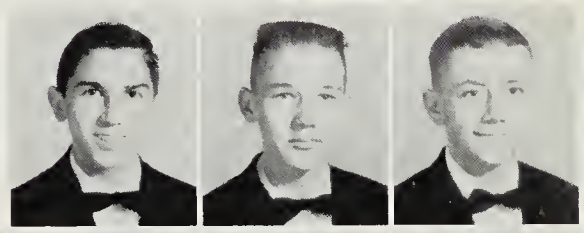

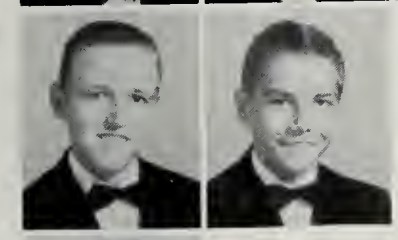

Ted Blanks
Gregory Blevins

Betsy Boss
David Bradley
Faith Bradley
Joe Bradley
Linda Brannan

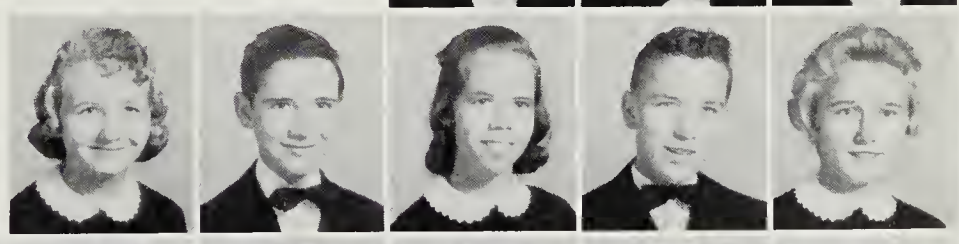

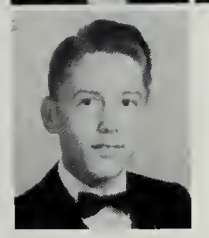

Ronnie Blount

Glen Breedlove
Billie Brockwell
Linda Brockwell
Martha Brooker
Linda Brooks
Mary Brough

Alvin Broughton
Kenny Brown
Bernard Bryant
Kitty Bryant
Earl Buckner
Joseph Buffo

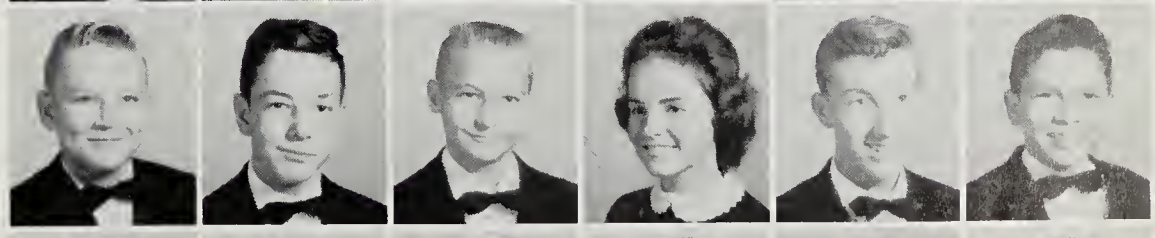

Glen Burdette
Richard Burge
Henry Burian
Dickie Burnley
Gail Caldwell
Nancy Carr

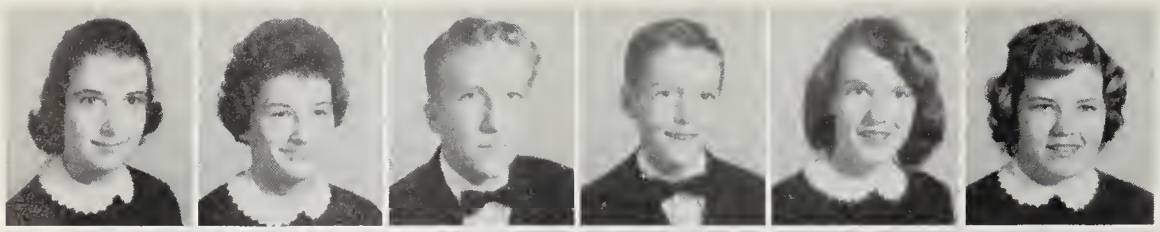

Mary Katherine Carroll
Brenda Carroway
Carlton Casey
Gerald Casey
Sandra Chaney
Betty Cheely

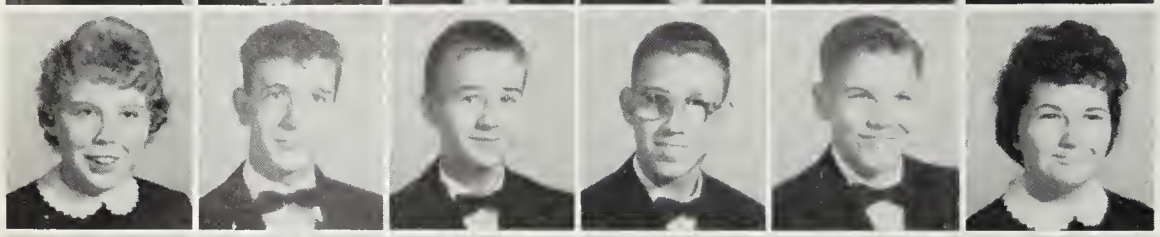

Sandra Chezik
Charles Chiarky
Dennis Chiarky
Ricky Chipley
Donald Chronister
Patricia Clements

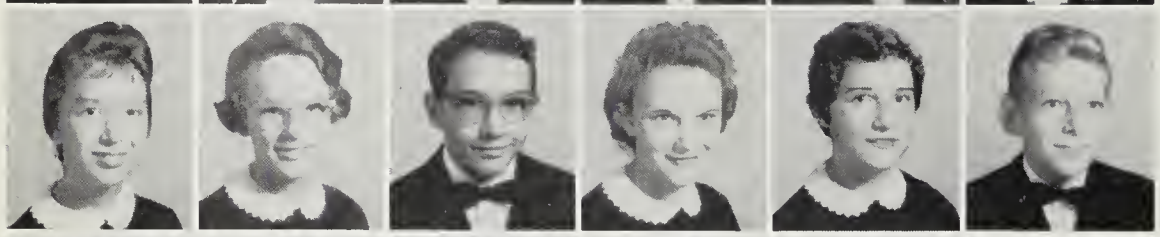

Elsie Conner
Mary Coulter
Maurice Coury
Iva Cox
Lois Cuddihy
Michael Cyckevic

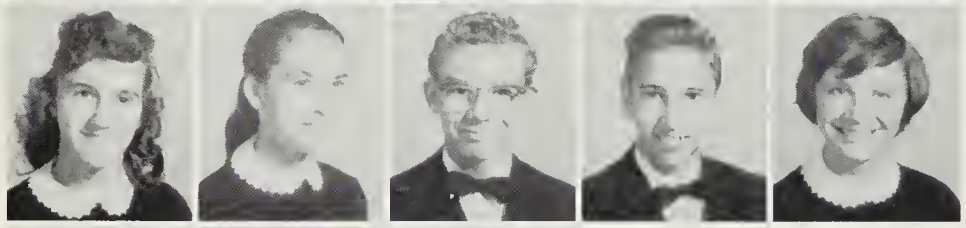

Frances Daniels
Linda Daniels
Phillip Daniels
Jimmy Davis
Shirley Davis

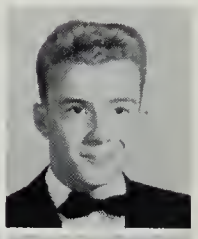

Ronnie Douglas

Ralph Debnam
Janet Dodson
Susan Doeg

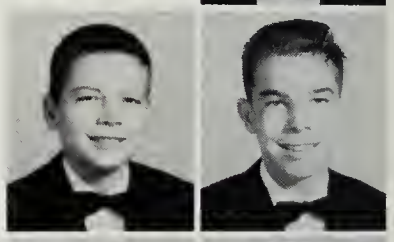

Bobby Doutt
Marshall Dowdy

David Duesberry
Donald Duff
Bobby Dunbar

Class of 1965

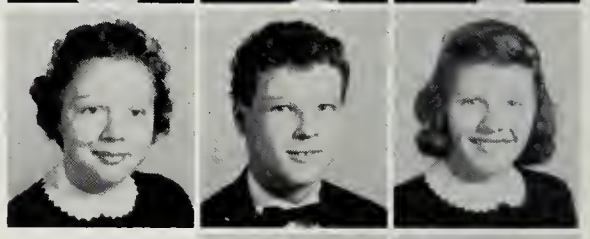

Gloria Dunbar
Jimmy Dunbar
Joan Dunbar

Gordon Elder
Carol Ellis
Mary Ellis

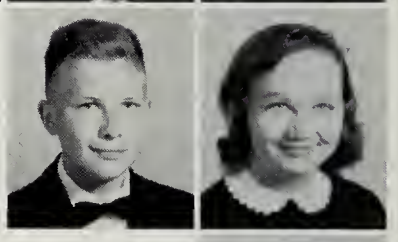

Alfred Eavey
Bonnie Edwards

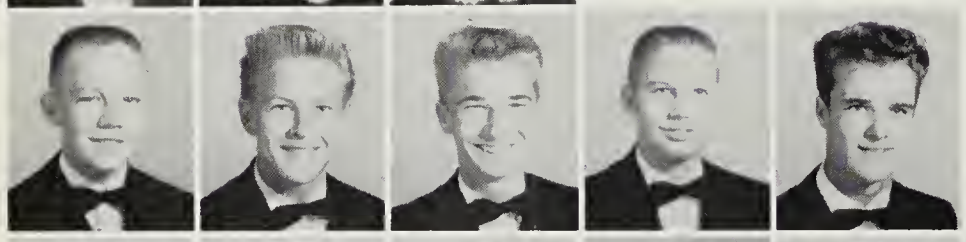

Bee Ellis
David Elrod
John England
Bill Ewing
Richard Fagg

Roy Edwards

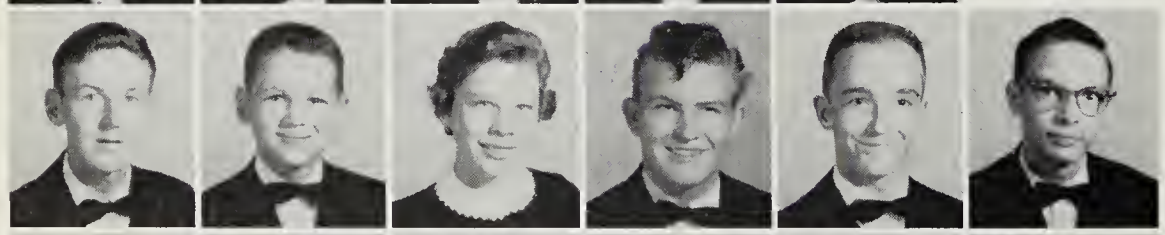

Benji Farmer
Jerry Fayed
Nada Fenn
Charles Fields
Eugene Fine
David Flack

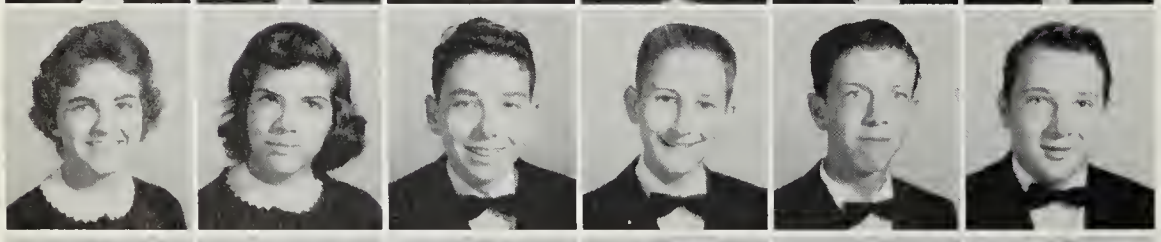

Linda Forbes
Jean Ford
Al Fore
Douglas Franks
Edward Frantz
Arthur Frye

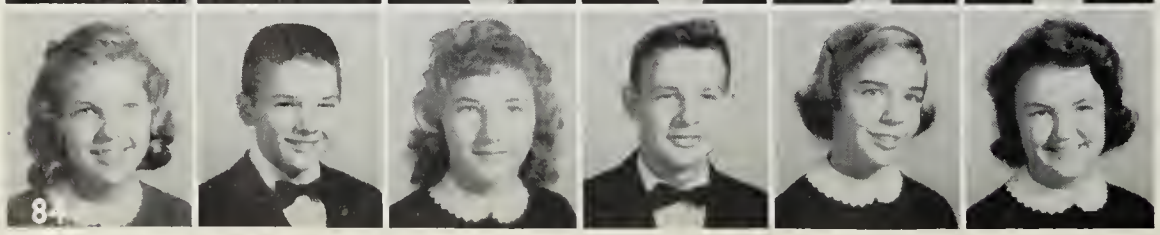

Gwen Garrett
Andy Gibbs
Kenita Giese
Nathan Gillenwater
Ellen Gilliam
Mary Nelson Glass

George Gobel
Lynn Godsey
Joyce Goodwin
Dorothy Grainger
Diana Grant
James Griffin

James Griffith
Calvin Griggs
Frances Griggs
Jack Griggs
Sharon Hadsell
Fanny Halupka

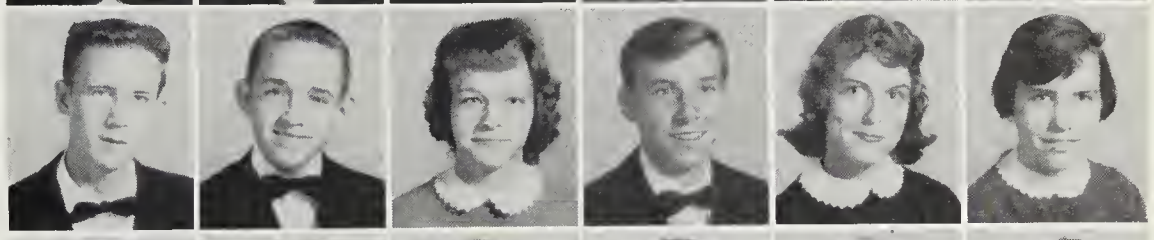

Eddie Hammer
Shirley Hanner
Mary Lea Hapstack
Joan Hardy
Bill Hargrave
Mary Harris

James Hernon

Ray Harris
Don Harrison
Jimmy Harrison
Clyde Hartsell
Judy Hayes

Linda Heckman
Harriet Hilliard

Margie Hayes
Wayne Hendricks
Frank Hendrickson

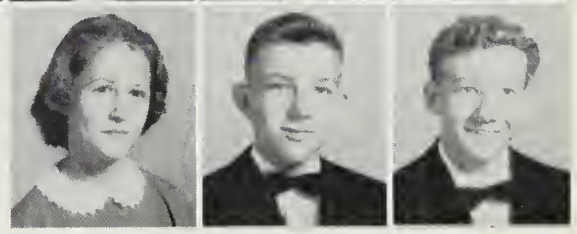

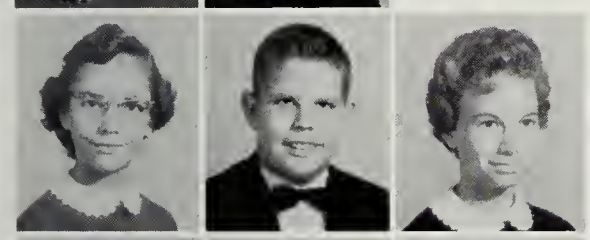

Karen Hinton
Robert Hobbs
Jackie Hodge

Class of 1965

Good Luck
to a nice
guy.
Frances

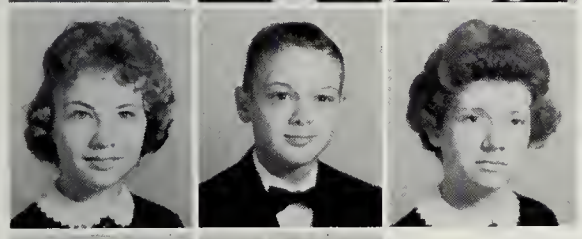

Carolyn Hogue
Emmett Holland
Joan Holman

David Hope
Patsy Hope
Carolyn Hopkins

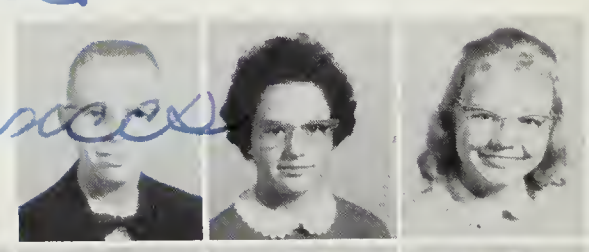

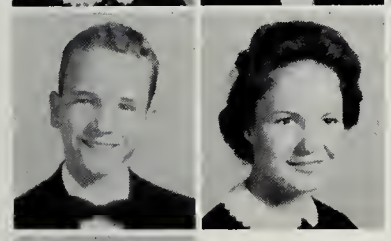

Benji Holt
Gloria Holt

Stanley Horner
Frank Hughes
Sylvia Hudson
Eddie Huggins
Larry Hudson

Brenda Hoover

James Jacobs
Ronnie Jacobs
William Jarrett
Becky Jefferson
Albert Johnson
Ronnie Jolly

Betty Kaye Jones
Kay Jones
Terry Jones
Willie Josey
Tommy Justice
Alison Karnes

Donna Keener
Nancy Keener
Warren Keeney
Barton Kinderman
Margaret Koehler
John Kolek

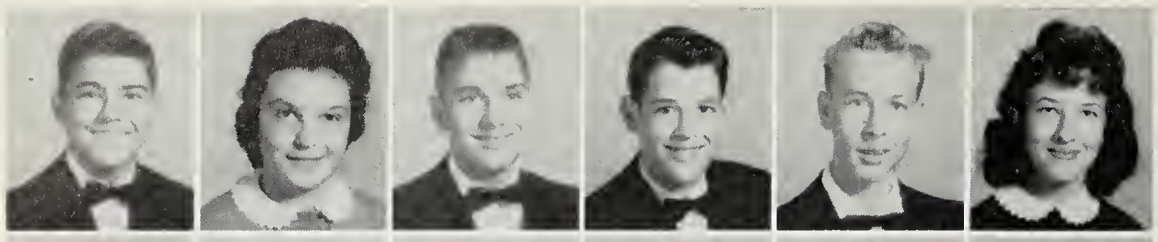

Emmanuel Kolidakis
Patricia Kral
Chuck Krumel
Henry Kunkle
Mike Kuykendall
Rose Kuykendall

Lots of luck to a nice guy.
Emmanuel

Kathy Kyle
Martin Lastovica
Judy Lawson
Donna Lee
Johnny Lee
Norma Lee

Wayne Lee
Carol Leslie
Billy Lewis
Richard Lewis
Lynn Lipscomb
Donna Longmore

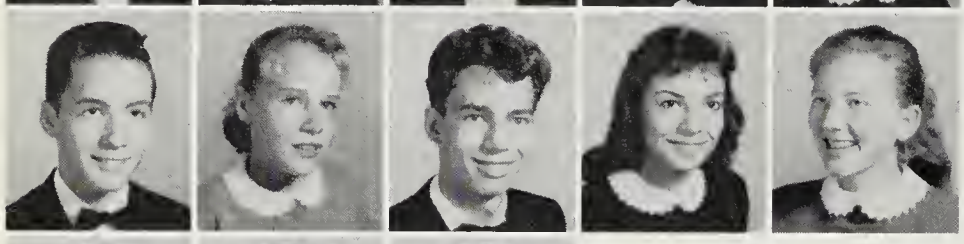

Dennis Loughridge
Mary Lowe
Jimmy Lucas
Margaret Lucas
Cinthia Lynch

Ronnie Marchman

Butch Maddy
Sue Maddy
Mike Mahaney

Annette Markham
Ann Marks

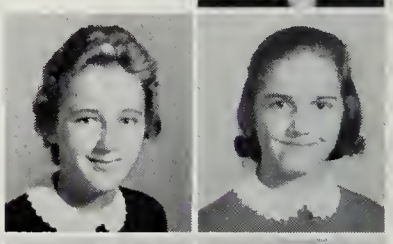

Madalon Marmol
Helen Marquart
Boo Boo Martin

Class of 1965

Lynne Mason
Earl Mathis
Marvin Mathis

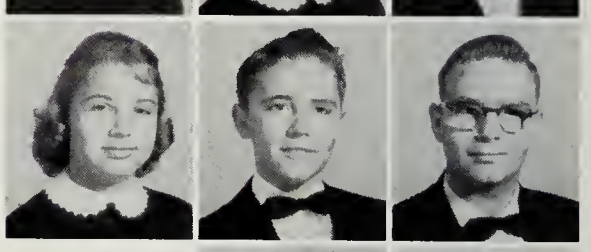

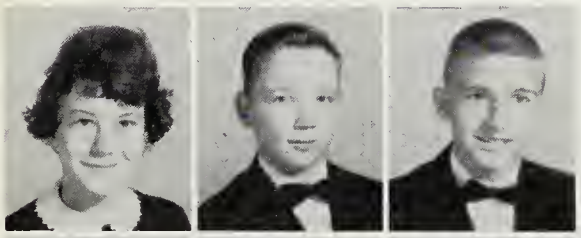

Betty McCutchan
Pat McDonough
Bobby McGuire

Steve Matthews
Jimmy Mazacoufa

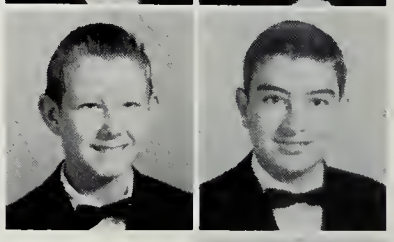

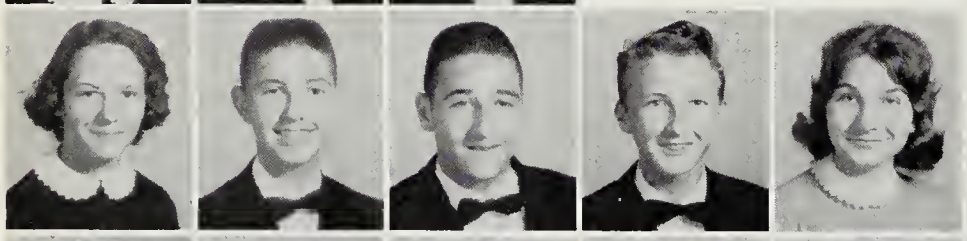

Brenda McKinney
David McLaughlin
Barry McLean
Lee McNew
Hilda Meadows

Raymond Mazzei

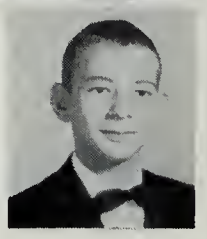

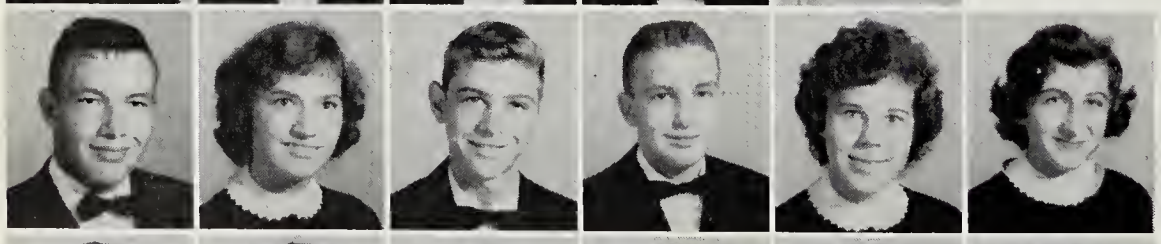

Walter Merritt
Jane Merryman
Ronnie Miller
Charles Mills
Jeanette Minor
Vicki Moogalian

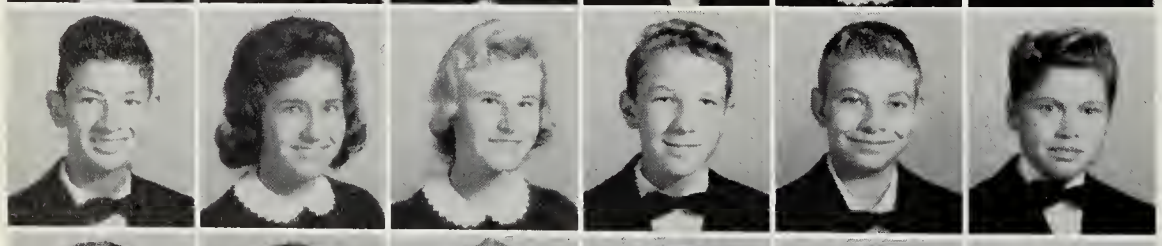

Clifford Moore
Margaret Moore
Sandra Moore
John Morgan
Rennie Morris
Wayne Morris

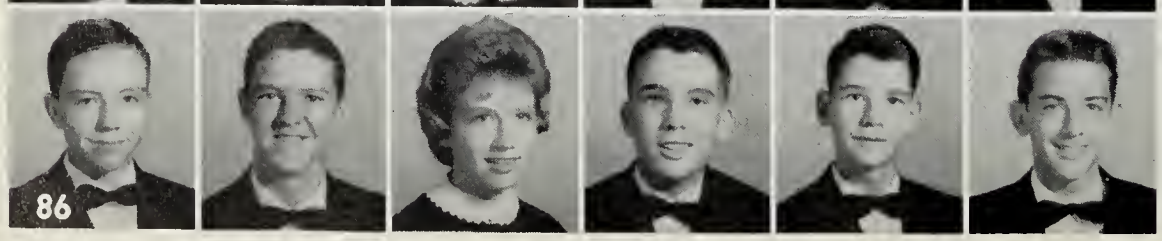

Philip Morrisette
Norman Murray
Jan Nicholson
Jerry Nichols
Shannon Nichols
Billy Palmer

Kenneth Parr
Frank Patton
Barbara Peters
Brenda Peters
Donnie Petree
David Phillips

Vicki Phipps
Diane Podlewski
Bobby Poole
Judy Porter
Ruby Powers
Jean Poythress

Anton Price
Daryl Pruett
Gracie Pruett
Anne Rackley
David Rackley
Ernest Raley

Pat Rimes

Cheryl Ramey
Linda Rawlings
Skippy Reynolds
Susan Rickman
Danny Riddle

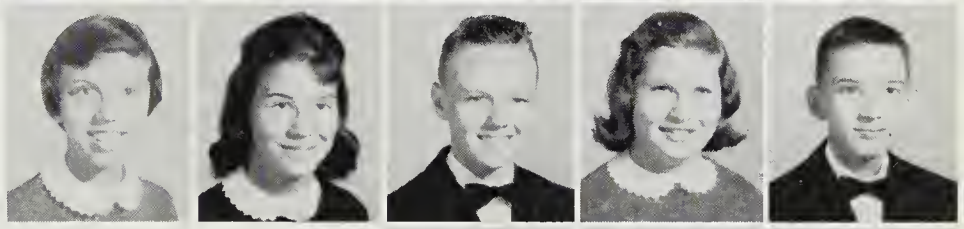

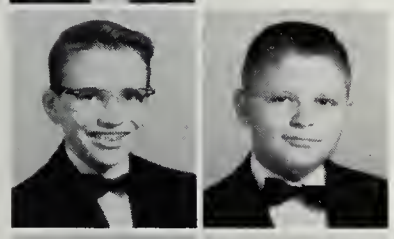

Jimmy Robbins
Freddie Roberts

Dennis Riddle
Dorothy Rideout
Joyce Rideout

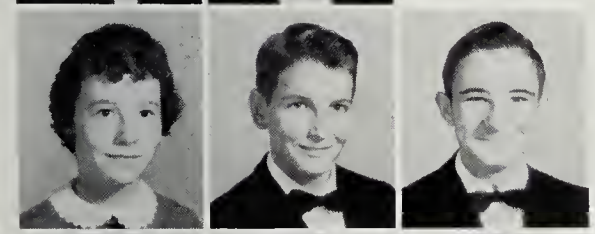

Nancy Rogers
Ted Rowsey
Billly Ruis

Class of 1965

Dennis Scott
Linda Scott
William Sculthorpe

Linda Sheppard
Wayne Shuler
Eugene Simons

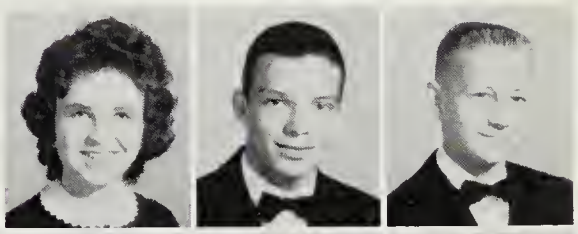

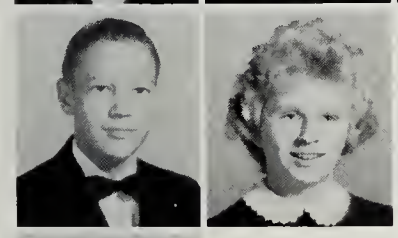

Fred Seitz
Priscilla Sellors

Glenda Sines
Bobby Sipes
Anne Slusser
Virginia Smiley
Brenda Smith

Betty Shelton

Douglas Smith
Frances Smith
Linda Smith
Wayne Smith
Betty Smyth
Joey Spicer

Mary Solesbee
Alan Sordelett
Phyllis Spivey
Betty Jean Stancil
Raymond Stanley
Mickey Stone

Howard Storey
Michele Straccioni
Ruthie Streeter
Cynthia Sublett
David Sullivan
Bobby Sutton

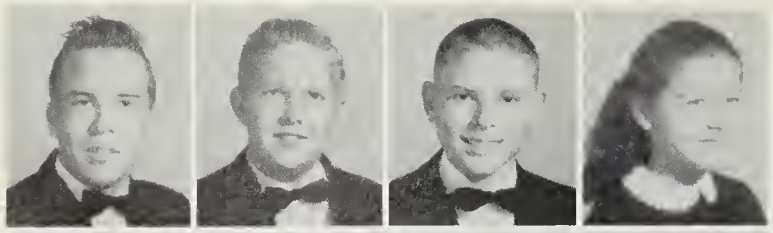

Douglas Swift
Joe Tate
Ronnie Tatum
Patricia Taylor

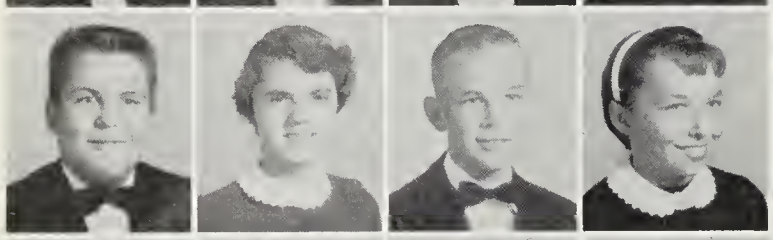

Johnny Thomas
Judith Thomas
Monte Thomas
Jeanie Tolbert

David Tolley
Russell Tremelon
Ronald Trent
Rose Trent

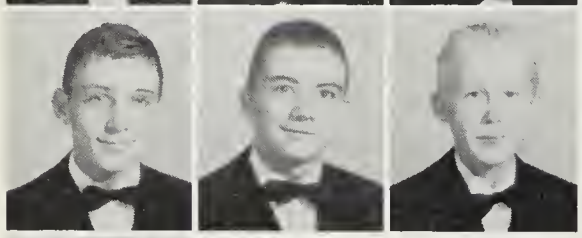

Ronnie Tush
Richard Tygrest
Tommy Violette

Deane Vonetes

Alice Walker

Janet Walker
Frances Wallace

Patsy Warren
Thelma Watko
Helen Webb

Jack Welsby
Jane Welsby
Ramona Whitehead

Jimmy Williams

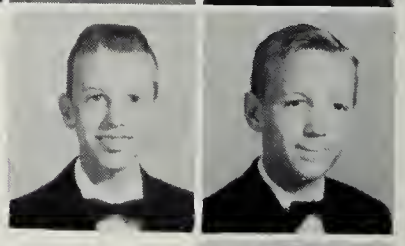

Chuck Wicker
Carlos Williams

Lorraine Williams
Pat Williams
Phyllis Williams

Carlton Williams

Richard Williams
Marla Willis
John Wiseman
Billie Jean Wood

Charles Woodard
Betty Jane Woodle
Sandra Wrenn
David Wright

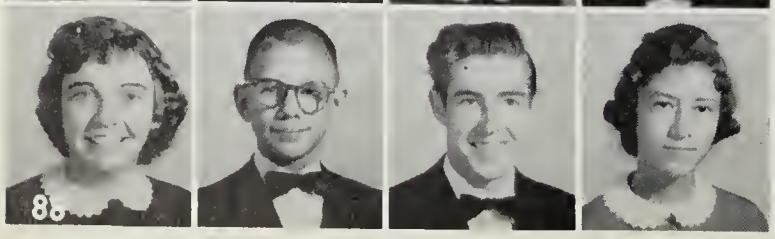

Hazel Wright
Wayne Young
Frank Zaharek
Deane Zitzmann

Class of 1965

Eighth Grade meets Tradition

Eighth Graders are welcomed to Hopewell High by Seniors.

Organizations

LILLIAN EASTMAN, Organizations Editor
LINDA KEENER, Organizations Editor
LINDA GROOM, Organizations Editor
EUNICE GATES, Assistant

Organizations at Hopewell High School tend to build the student's character. They enable us to participate in a varied number of clubs. These clubs give us not only enjoyment, but a feeling of being useful to others as well as to ourselves. Through these organizations, we are bound together in the world of today, learning how to build a better world of tomorrow.

Distributive Education Club

LEFT: OFFICERS: treasurer, Patricia Cooper; secretary, Betty Catlin; reporter, John Shealy; chaplain, Johnny Martin; parliamentarian, Richard Lindfors; president, Clinton Watkins.

RIGHT: SPONSOR: Lloyd Enoch.

FIRST ROW: Sharon Worrell, Esther Williams, Carol Cawthon, Sharon Stewart, Patricia Cooper, Carol England, Betty Catlin. SECOND ROW: Richard Lindfors, Richard Nesbitt, Billy Butler, Ronnie Hall, Ollie Hinchey, Steve Edwards, Billy Lovelady, Calvin Lucy. THIRD ROW: Wayne Haskett, Clinton Watkins, Morris Riddle, Bruce Baker, Johnny Martin, Reggie Webb, John Shealy, Travis Sawyer.

The purpose of the D.E. Club is to mold young people into leaders. It is designed to develop their ability to go ahead and get a job done, whatever it may be, civic or school program. By helping the members to learn to work as a group, the importance of each individual and the necessity of co-operation is stressed.

At right students pose together as they attend a Distributive Education Convention.

Diversified Occupations Club

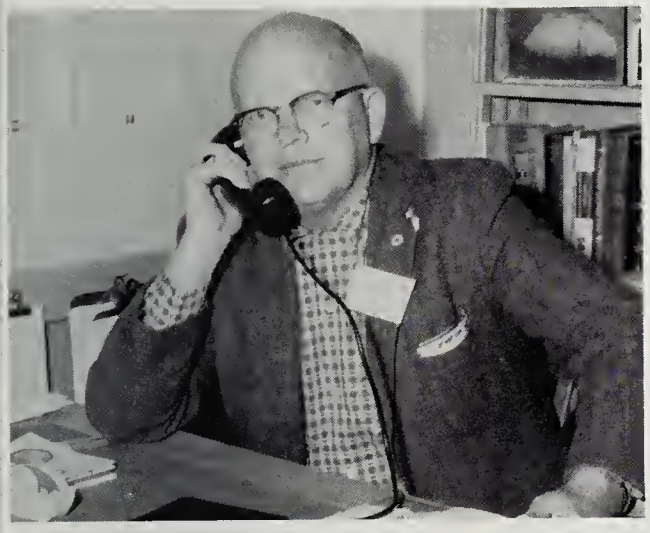

LEFT: SPONSOR: Malvin Utleye.

RIGHT: OFFICERS: secretary, Nancy Lampman; vice-president, Bernard Warthan; president, Anne Vaiden; reporter, Judy McDiarmid; treasurer, Bobby Frink; chaplain, Barbara Bishop.

FIRST ROW: Donna Johnson, Joyce Mason, Helen Simmons, Earlene Kramer, Cheryl Beach, Judy McDiarmid, Gay Parker, Martha McCutchan, Alice Carlon, Irene Wagner. SECOND ROW: Richard Schell, Linda Pate, Brenda Sober, Lewis Winn, Bernard Warthan, Anne Vaiden, Ronnie Wellington, Myrl Hairfield. THIRD ROW: Gary Piner, Claude Lowder, Joe Parker, Barbara Bishop, Dorothy Rickman, Janice Bentley, Sharon Dowdy, Nancy Lampman, Bonnie Loggins, Bobby Frink. FOURTH ROW: Henry Sears, John Sanger, Buddy Mitchell, Larry Minter, Bobby Morgan, Glen Aycock, Clifton Jones, Jackie Price.

The purpose and objectives of the D.O. program at H.H.S are to train the student in the profession or occupation of his or her choice. The experience gained on the job and the required work in the classroom prepare the D.O. Trainee for the type of work chosen and also encourages higher education and further study either in college or in the apprenticeship field. This year H.H.S. has the largest program in the state of Virginia. At left a group of D.O. students admire a plaque for "Outstanding Service To The Community" given to them by Parent's Magazine. This is the first time that the award has been made to a youth in Virginia.

FIRST ROW: Rae Kerney, Carol Johnson, Linda Leadbetter, Kay Martin, Diane Wilson. SECOND ROW: Sharon Nichols, Marilyn Barker, Judy Jones, Virginia Lewis. THIRD ROW: Vera Szigeti, Marian Stallings, Carolyn Rudolph, Lucy Duncan, Fran Gilliam. FOURTH ROW: Judy Race, Carolyn Falls, Mary Bartha, Irma Gail Chapman. FIFTH ROW: Sarah Powers, Margie Turpin, Carol Jean Sadler, Anita Wells, Hillie Smith. SIXTH ROW: Linda Groom, Diane Williams, Patsy Luck, Carol Robertson, Paige Holt. SEVENTH ROW: Charlotte Covington, Peggy Rudolph, Carole Stevens, Barbara Kinderman, Barbara Jackson.

SPONSOR: Mrs. Beverly Terretta

OFFICERS: (Front) vice-president, Carole Stevens; president, Peggy Rudolph. (Back) reporter, Hillie Smith; corresponding secretary, Charlotte Covington; sergeant-at-arms, Barbara Jackson; treasurer, Barbara Kinderman; chaplain, Fran Gilliam.

The Kappa Lambda Chapter of the Tri-Hi-Y of Hopewell High School is composed of freshman, sophomore, junior, and senior girls. Through its affiliation with the National Y.M.C.A., the Tri-Hi-Y strives to create, maintain, and extend throughout the home, school, and community, high standards of Christian character. Its activities range from giving devotions over the school public address system to the presentation of the annual Friendship Trophy between Hopewell and Petersburg High Schools.

Key Club

SPONSOR: Mr. Jack Stallard

OFFICERS: (Front) secretary, Dorsey Howard; treasurer, Allen Higdon. (Back) president, Jerry Evans; vice-president, Ronnie Hinchey.

FIRST ROW: Wilburn Dibling, Ronnie Hinchey, Tommy Neal. SECOND ROW: Ronnie Burrow, Donnie McGuire, Billy Johnson. THIRD ROW: Brady Rackley, Dickie Haden, Carl Jamarik. FOURTH ROW: Jerry Evans, Allan Higdon, Larry Rayner. FIFTH ROW: Dorsey Howard, Billy Solyan, Richie Skalleberg. SIXTH ROW: Robert Huether, Harvey Burch, Charles Hughes.

The Key Club, one of the newer clubs of Hopewell High School, is composed of the outstanding boys of each class, who are selected on the basis of their participation in school activities and their leadership qualities. In spite of its newness, the Key Club has been successful in its undertakings, which include a beatnik dance, and has also succeeded in establishing a fine example of what worthwhile work can be done by the young people of today through school activities.

Vocational Office Training

SEATED: Brenda Bailey, Donna Hendricks, Diane L. Jolley, Carolyn Johnson, Ruth Ann Janosik. STANDING: Patricia Duffy, Cecelia Anderton, Norma Armstrong, Florence Talton, Brenda Taylor, Diane E. Jolley, Marie Brown, Peggy Rudolph, Carol Westerholm, Carol Jennings, Linda Davis, Pat Beasley, Dreama Wrenn, Mary Nicely.

Cecelia Anderton works on the job in Mr. Leadbetter's office as part of her on-the-job training.

Vocational Office Training is a co-operative work - training program providing commercial students with an opportunity to work in offices in the city while still in school. This experience makes them more valuable employees after graduation, whether they stay on the same job or seek employment elsewhere.

ADVISOR: Mrs. Dorothy Minchew

Future Business Leaders of America

KNEELING: Mary Lou Chipley, Margie Turpin, Carol Jennings, Diane L. Jolley, Diane Williams. STANDING: Cecelia Anderton, Myrna Swindell, Liz Gregory, Florence Talton, Charlotte Daniels, Brenda Taylor, Patricia Blaha, Carol Westerholm, Diane E. Jolley, Linda Davis, Dreama Wrenn, Pat Beasley, Sarah Stewart, Donna Hendricks, Prudy Marshall, Sharon Wells, Marie Brown, Evelyn McDonald, Sonia Thomas, Mary Brown.

OFFICERS: (Front) treasurer, Linda Davis; president, Dreama Wrenn; vice-president, Sarah Stewart; secretary, Jean Lane. (Back) chaplain, Evelyn McDonald; historian, Carol Jennings; reporter, Donna Hendricks.

The Future Business leaders of America is an organization formed for the purpose of uniting all students who are interested in a future career in business. Through this club, students work on useful projects for service in the community in regional, state, and national contests with other members of Future Business Leader Organizations.

Linda Davis, a member of the F.B.L.A., works on a filing job.

Future Homemakers of America

AT LEFT: (Front) secretary, Marie Toner; vice-president, Becky Wheeler; president, Maria Washburn. (Back) chaplain, Nancy Woodle; reporter, Cheryl Abernathy; treasurer, Shirley Cizek.

AT RIGHT: Mrs. Ethel Rogers, sponsor.

SITTING: Linda Sheppard, Linda Brockwell, Cheryl Abernathy, Mary Katherine Carroll, Mary Lea Hapstack, Vicki Moogalian, Nancy Rogers, Ellen Gilliam, Marie Toner. STANDING: Becky Wheeler, Ruthie Streeter, Mary Harris, Patricia Kral, Linda Heckman, Harriet Hilliard, Shirley Cizek, Sandra Bishop, Donna Keener, Pauline Lampman, Andrea Vartanian, Carol Curry, Dorothy Rideout, Jo Anne Crabtree, Brenda Edwards, Lois Harris, Anne Smith, Nancy Woodle, Janet Houser, Mary Darden.

The Future Homemakers of America is a national organization of pupils studying homemaking in high school. Its purposes are to teach young women the principles of homemaking in order that they will be able to provide better homes for their families in the future, and to teach them the truly precious things in home and family life. Among its activities are state and district conventions and summer camp. The annual mother-daughter banquet is another high point for Future Homemakers, at which Becky Wheeler and Charlotte Westmoreland are shown with their mothers at left.

Future Teachers of America

AT LEFT: Mr. Alton Crist and Mrs. Helen Agrella, sponsors of the F.T.A.

AT RIGHT: Vice-president, Jerry Evans; chaplain, Lillian Eastman; president, Barbara Kinderman; secretary, Anita Hening; historian, Dane Woolridge; reporter, Pat Doane; treasurer, Georgia Tsourounis.

KNEELING: Harvey Butler, Jimmy Grainger, Jerry Evans. STANDING: Dane Woolridge, Barbara Kinderman, Barbara Johnston, Lillian Eastman, Anita Hening, Carol Harless, Becky Wheeler, Georgie Tsourounis, Benita Lewis, Eunice Gates, Pat Doane.

The F.T.A. functions, through the enlistment of select students, to challenge the individual and to emphasize the opportunities and personal satisfactions of a career in teaching. It is primarily a service club and serves the school by student participation in any capacity which will aid the teachers and administration. Usually students are "assigned" to help teachers as student teachers and are allowed to gain valuable experience in the classroom. Among the activities of the club are the SEA convention, for which some of the members are leaving in the photo at the left.

Girls' Monogram Club

LEFT SIDE: Joan Henry, Jo Ann Kendrick, Virginia Lewis, Anita Hening, Anne Tetterton. RIGHT SIDE: June Henry, Jean Charvat, Mary Hagen, Donna Drake, Charlotte Covington. CENTER: Kathy Krout, Brenda Gwaltney, Lillian Eastman, Andrea Vartanian, Jean Lane, Merle Lowe, Carol Helder.

OFFICERS: historians, Joan Henry and June Henry; president, Kathy Krout; secretary, Carol Helder; vice-president, Brenda Gwaltney; treasurer, Jo Ann Kendrick.

Members of the Girls' Monogram are girls that have won a letter by participating in a school sport or some other activity that gives a letter. The club is an active club and proves so by selling drinks at games and planning projects. The money they derive from such work is used for some good purpose, either for the school or community.

SPONSOR: Miss Delores Webb

Boys' Monogram Club

FIRST ROW: Bobby Krout, Lewis Winn, Danny Legat, Dorsey Howard, George Stanley, Roger Eitelman, Louis Parker, Phil Hill. SECOND ROW: Jimmy McDaniel, Charles Hughes, Craig Connelly, Billy Solyan, Julius Hudson, Jimmy Morgan, Cliff Toner, Mike Aaron. THIRD ROW: Wayne Harper, Donnie McGuire, Robert Williams, Glen Aycock, Johnny Mason, Bobby Franklin, Benjamin Farmer, Wayne Buyalos.

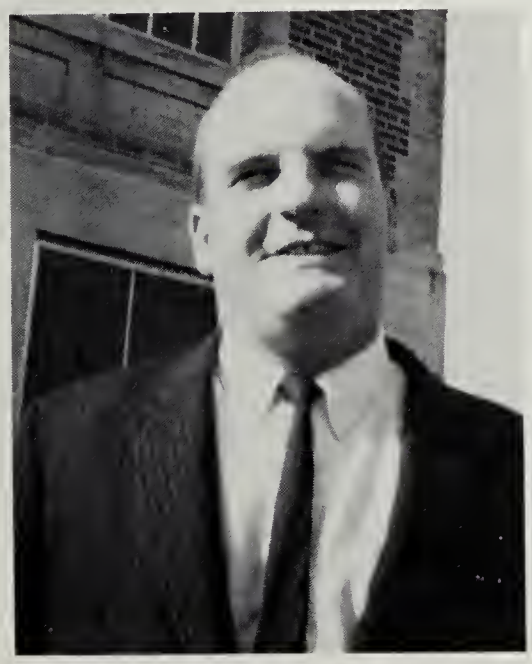

SPONSOR: Coach Bill Deans

The Boys' Monogram Club of Hopewell High School is composed of lettermen in football, basketball, track, and baseball. Under the sponsorship of Coach Bill Deans, the club has had many projects to raise money for worthwhile occasions.

OFFICERS: vice-president, Charles Hughes; secretary-treasurer, Dorsey Howard; president, Danny Legat.

Science Club

FIRST ROW: Carole Stevens, Charles Rudolph, Allan Brough, Jo Ann Minor, Sonia Thomas, Clemence Descheemaeker, Jimmy Williams, Jimmy Mazacoufa, Billy Ewing, Phillip Marsette, Dorothy Grainger. SECOND ROW: Linda Groom, Jimmy Grainger, Betty Smyth, Joy Minor, Patsy White, Sara Holden, Judy Porter, James Manley, Harry McNulty, James Kinsey, Ben Farmer, Tommy Kirtley, Jeff Basile. THIRD ROW: Jerry Evans, Bert Gilliam, Robert Turner, Robert Huether, Charles Foster, Paul Lampman, Billy Minor, David Flack, Larry Christoffel, Jimmy Johnson, Clinton Hepler, Larry Rayner, Harry Jones, Tony Soddu, Robert Williams.

SPONSOR: Herbert A. Bannerman

The Science Club is composed of those who are interested in furthering their study of science. This is accomplished by slides, talks and films on different phases of scientific endeavor.

OFFICERS: treasurer, Carole Stevens; secretary, Sara Holden; vice-president, Jerry Evans; president, Robert Huether.

French Circle

FIRST ROW: Linda Groom; secretary, Fran Gilliam; treasurer, Diane Wilson; sponsor, Miss Audrey Chambliss; president, Mary Lester; vice-president, Hillie Smith; reporter, Marion Stallings. SECOND ROW: Jean Talbert, Pat Doane, Dane Woolridge, Georgia Tsourounis, Diana Bertram, Gill Hill, Leslie Brittle. THIRD ROW: Rae Kearney, Louise Koehler, Becky Saleeby, Martha Schaff, Jeannie Smith, Ellen Kay Turnes, Anne Gage. FOURTH ROW: Barbara Johnston, Marjorie Kerr, Dinah Walsh, Aggie Hogan, Patty Barnes, Patsy White.

Latin Forum

FIRST ROW: vice-president, Lillian Eastman; treasurer, Benita Lewis; secretary, Barbara Kinderman; sponsor, Mrs. Irene Beauchamp; president, Linda Groom; chaplain, Leta Nobles; reporter, Pat Garrett. SECOND ROW: Ellen Gilliam, Linda Baker, Anne Gage, Carol Johnson, Linda Hyslop, Tereasa Webb, Norma Ard, Judy Garnett. THIRD ROW: Larry Butler, Virginia Smyth, Barbara Snell, Hazel Edwards, Carolyn Rudolph, Carla Milton, Patricia O'Shields, Phyllis Mitchell. FOURTH ROW: Judy Lawson, Sharon Nichols, Doris Koehler, Linda Jessie, Jo Ann Kendrick, Peggy Taylor, Cheryl Ramey, Lorraine Connaughton. SIXTH ROW: Gayle Thore, Judy Jones, Ruthie Streeter, Martha Booker, Beverly Gilliam, Brenda Honeycutt, Margaret Moore, Rachel McCutchan. SEVENTH ROW: Jimmy Slagle, Mary Bartha, Martha Baldwin, David Ramey.

Miss Delores Webb, Bill Deans, Forrest Glass, Bill Merner, George Orr, Coaching Staff at Hopewell High.

Best of luck to a fine friend.
Bobby

Sports

CECELIA ANDERTON, Sports Editor
LOU THOMAS, Sports Editor

Sports is one of the most active phases of our school life. It is the way in which we are recognized in other cities, towns, and communities. Hopewell High School stands out as one of the best sports-minded schools in the State. This is something of which we are very proud, therefore, we are most happy to have our school name linked with only the best in all types of sports.

FIRST ROW: Phil Hill, Barney Lee, Donnie McGuire, Lewis Parker, Danny Legat, Co-Captain, Tommy Lindfors, Bobby Morgan, Billy Solyan, Wayne Weston, Jimmy Morgan. SECOND ROW: Ralph Boone, Bo Bryant, Roger Eitelman, Jerry Frink. THIRD ROW: Bobby Franklin, Willie Cheeley, Wayne Harper, Charles

Coach Tom Stanley, Coach Cig Howerton, Head Coach Bill Deans, Coach Forrest Glass.

Blue Devils for 1960

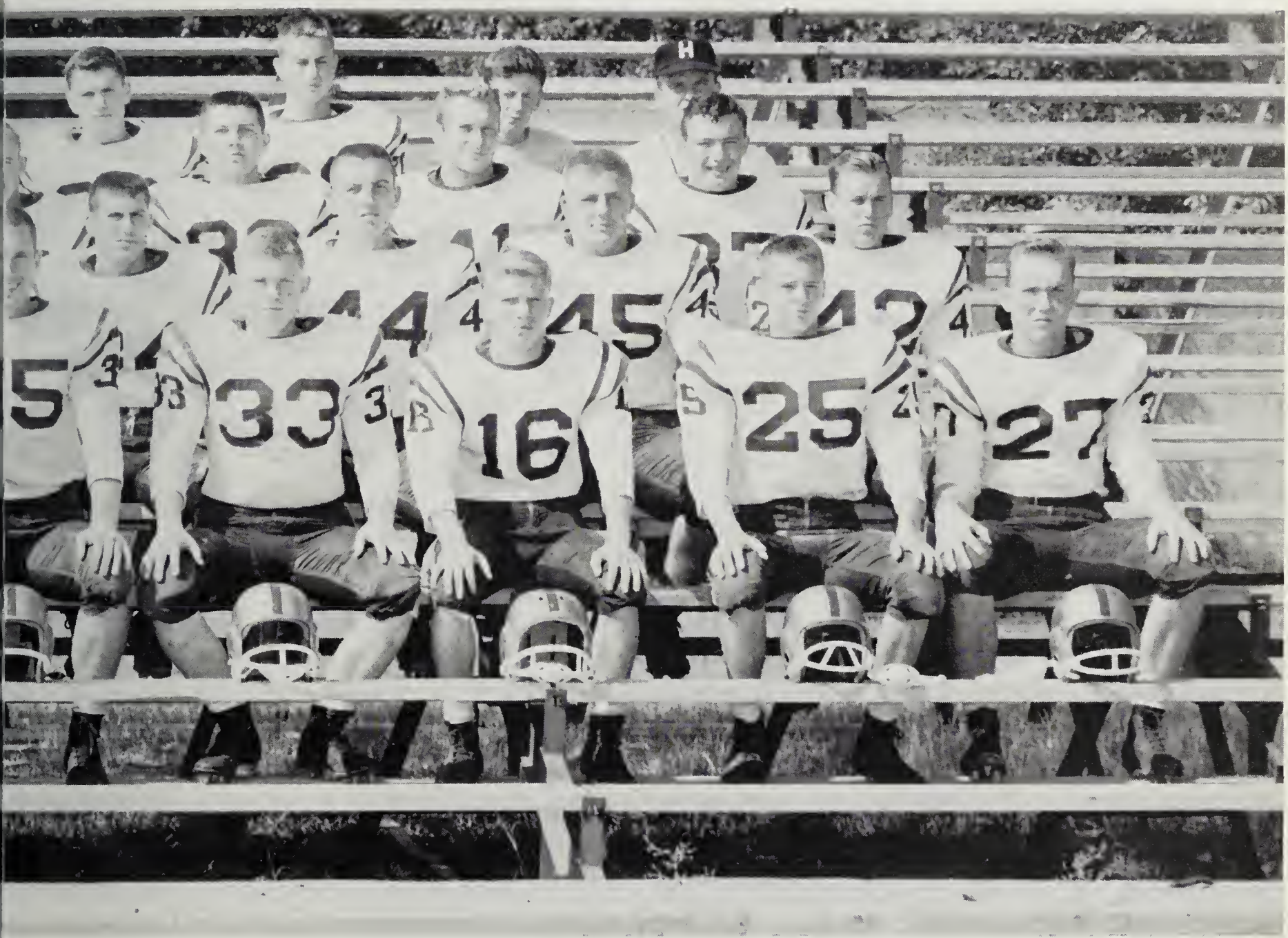

Hughes, Linwood Ackerman, Julius Hudson, Walter Merritt. FOURTH ROW: Coach Howerton, Coach Glass, Clifford Toner, Mike Aaron, Richard Primmer, Randy Jones, Klaus Bingham, Freddie Butler, Dorsey Howard, John Mason, Allen Higdon, Glyn Hairfield, Ben Farmer, Manager, Coach Deans.

TEAM RECORD

H.H.S.	0	Highland Springs	26
H.H.S.	0	Thomas Dale	14
H.H.S.	0	Benedictine	7
H.H.S.	32	Prince George	12
H.H.S.	0	Petersburg	33
H.H.S.	13	Lane	0
H.H.S.	13	George Wythe	0
H.H.S.	39	John Marshall	0
H.H.S.	0	Thomas Jefferson	6
H.H.S.	7	Manchester	7

This year's Blue Devil team began the season with five lettermen and many inexperienced players. As the schedule shows, the first half of the season was pretty rocky as far as the won and lost record. Much credit should be given to the 1960 team, for they continued to improve and by the end of the season were as tough as any team in the district. Many teams would have folded completely after losing 4 of the first 5 games, but not these H.H.S. Blue Devils. They were determined to improve and they did, holding their last five opponents to 13 points while scoring 72 themselves.

"Legat knows how to handle them"
Manchester

'Can't stop that Toner"
Thomas Jefferson

"It's teamwork that counts"
John Marshall

"Another gain by the Devils"
Prince George

"What a huddle"
Thomas Dale

Our

Ac

"Donnie is all up in the air over this game"
Highland Springs

"Get that man"
Thomas Dale

Devils

the best of luck
to a fine boy.
Linwood
TP

"Come on, Donnie, we want a touchdown"
Benedictine

"That's the way to go after him, Linwood."
Prince George

"A good try by all"
Petersburg

JIMMY MORGAN

BOBBY FRANKLIN

MIKE AARON

DONNIE McGUIRE

BARNEY LEE

JERRY FRINK

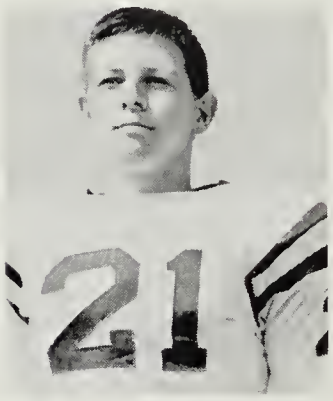

LOUIS PARKER

CLIFFORD TONER

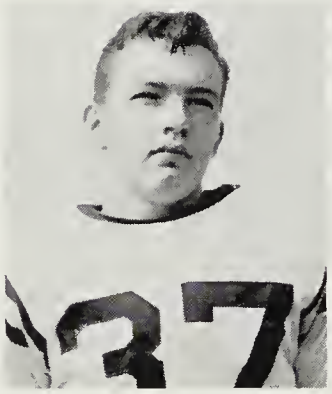

SONNY MERRIT

KLAUS BINGHAM

HERBERT BRYANT

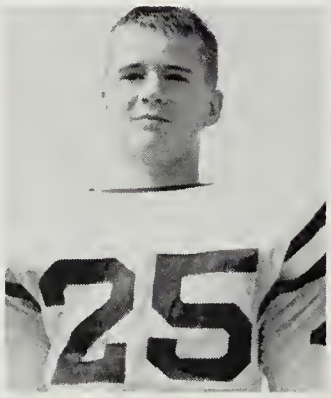

WAYNE WESTON

DORSEY HOWARD

Our Fighting

BILLY SOLYAN

ROGER EITELMAN

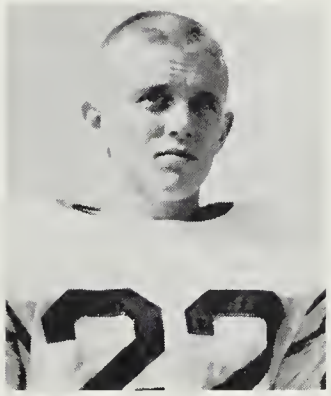

PHIL HILL

TOMMY LINDFORS

FREDDIE BUTLER

RALPH BOONE

WAYNE HARPER

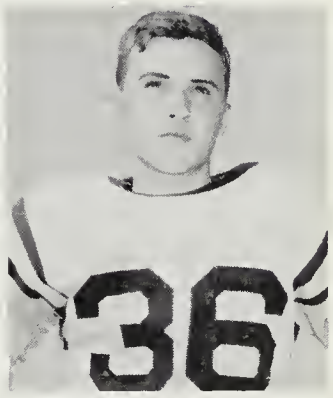

RANDY JONES

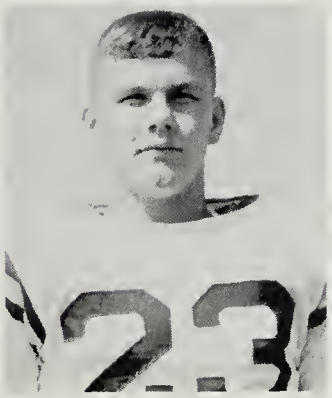

RICHARD PRIMMER

JOHN MASON

JULIUS HUDSON

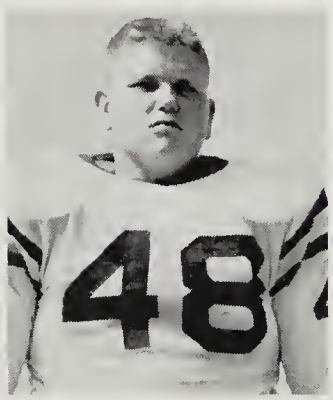

WILLIE CHEELY

Blue Devils

CAROL JEAN SADLER

ANNA ELLIOTT

PAIGE HOLT

The Cheerleaders lead the many Blue Devil fans in a spirited formation yell at one of the home games.

Andy,
You are really a great
guy who has worked
hard for the sophomore
class. Best of luck in
the future years at B.H.S.
Love ya,
Mary
K

MARY BARTHA

BARBARA SNELL

BARBARA JACKSON

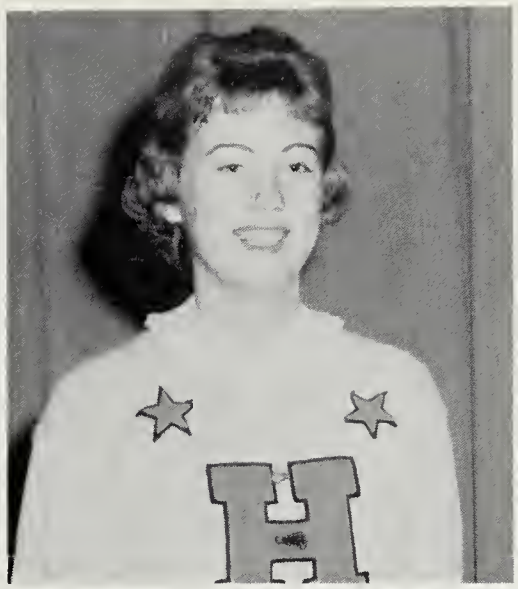

DIANE FRANKLIN

Varsity

Hopewell High School is very proud to have leading them at all athletic events such spirited cheerleaders as these. The girls, who are chosen by election of the entire student body, practice all during the summer and at least one night a week during school. Perfection is their goal, and, as these girls have proven, it can be obtained, through much hard work and practice. School spirit at H.H.S. has really been improved upon this past year, largely because of the unceasing work of these ten girls. Posters, talks over the P.A. system, and new and better yells have made the entire student body more aware of the fact that in order to win, a team must have support. Side by side, they cheered us on to victory, and win or lose, they were always there to remind us that our teams were the best.

Head cheerleaders Paige Holt and Barbara Jackson are shown here with their sponsor, Mrs. George Orr, as they admire their new uniforms.

Cheerleaders

MARIAN STALLINGS

FRAN GILLIAM

GILL HILL

J. V. Cheerleaders

The Junior Varsity Cheerleaders are an integral part of the athletic program. Their primary aim is to support the J.V. squads with as much pep and school spirit as they can rally. They work hard learning new cheers, arousing spirit at pep rallies, and promoting good sportsmanship. These enthusiastic energetic girls deserve the wholehearted support and praise of the teams and the entire student body.

Head Cheerleaders Dee Elder and Mary Ann Stefanic with sponsor Mrs. Giese.

Head Cheerleaders Dee Elder and Mary Ann Stefanic.
Jackie Hodge, Eleanor Hening, Backy Saleeby, Mary Sue Worley, Kenita Giese, Kay Jones, Kathy Burge, Vickie Phipps, Jan Nicholson, Margaret Perry.

Football Awards

Most Valuable Player, DANNY LEGAT

This year, as in previous years, the Hopewell High School football players chose a "Most Valuable Player." This year the honor went to a most deserving boy, Danny Legat. Danny has worked hard throughout his football career in high school and truly proven that he is worthy of this award. We also have a couple of new awards this year, Best Blocker, and Best Tackle. These awards went to Billy Solyan and Danny Legat. Leadership is the main asset to a football team, and this year the team has chosen two outstanding boys to lead the 1961 Blue Devils. They are Billy Solyan and Linwood Ackerman.

Best Tackle, BILLY SOLYAN
Best Blocker, DANNY LEGAT

Co-Captains for 1961, LINWOOD ACKERMAN and BILLY SOLYAN

Varsity

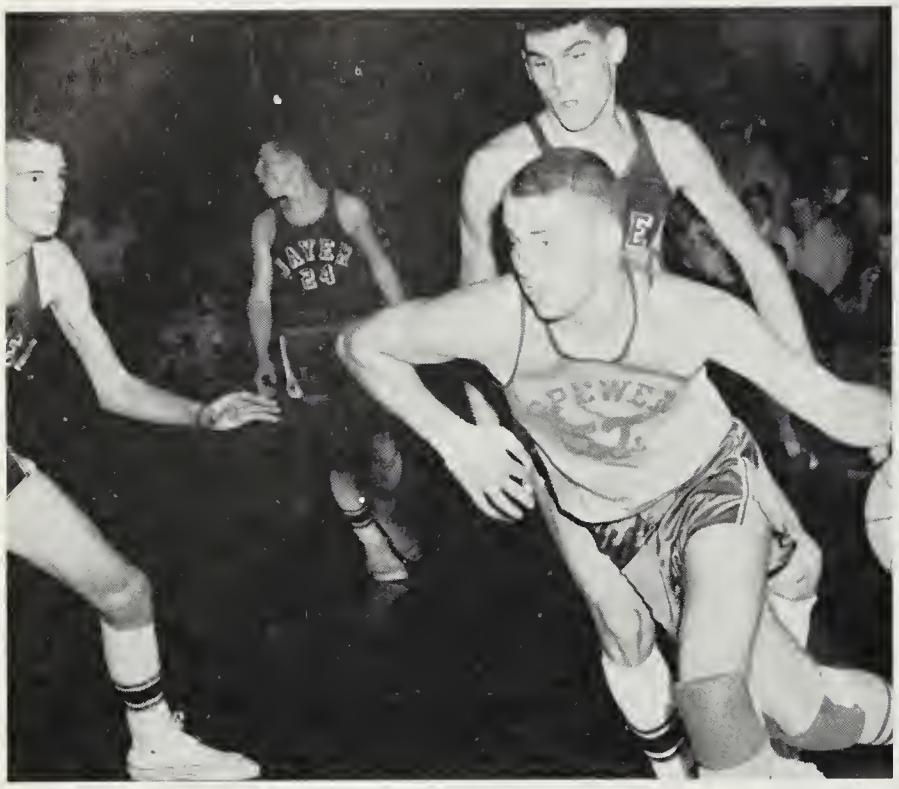

Everyone tries to get into the act in this one.

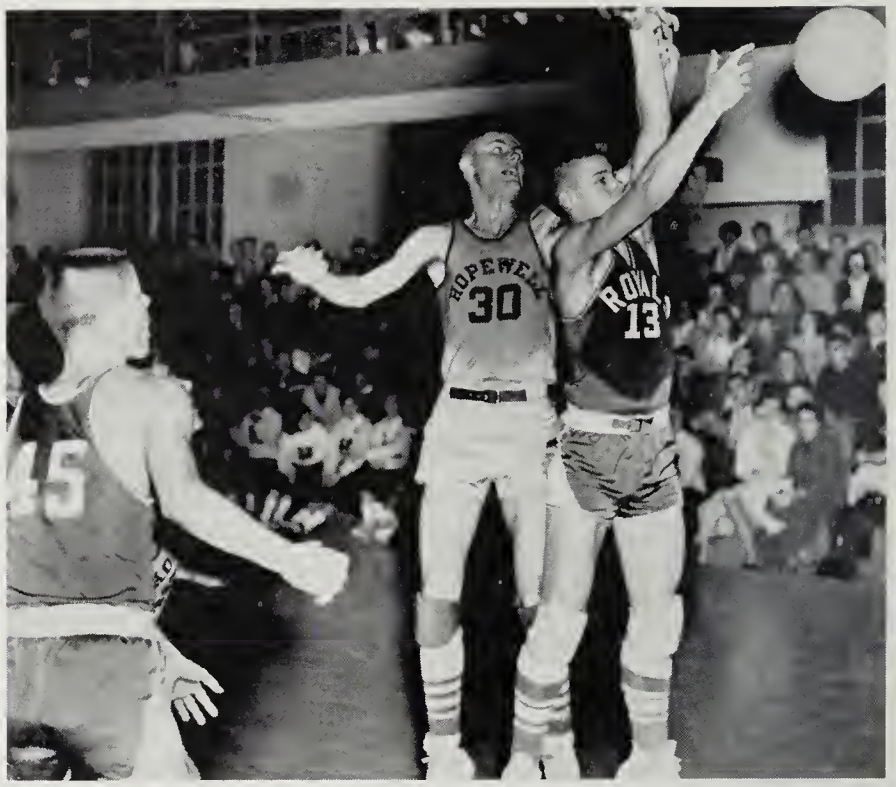

Craig Connelly jumps for the ball in the Prince George game.

Elwood Whitlock, Donnie McGuire, Barney Lee, Carl Jamarik, "Utt" Hughes, Tommy Lindfors, Mike Harvey, Albert Blaho, Steve Kreynus, Craig

Basketball

Everyone tries to get into the act in the Hermitage game.

There was action plus in the George Wythe game.

Connelly, and Coach George Orr.

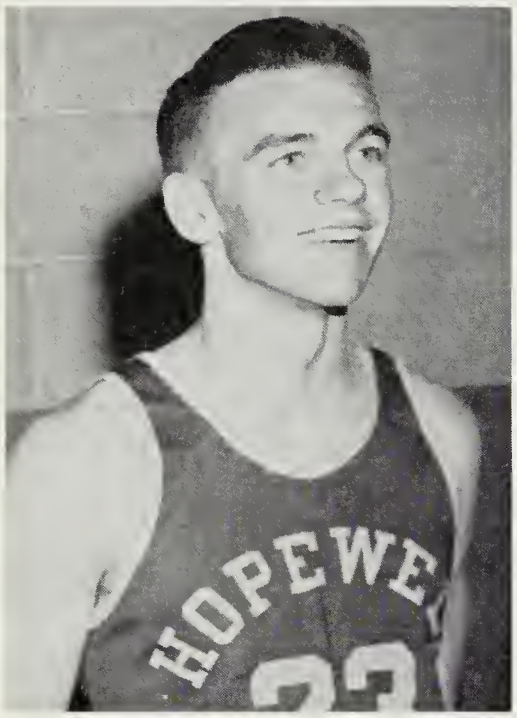

ELWOOD WHITLOCK

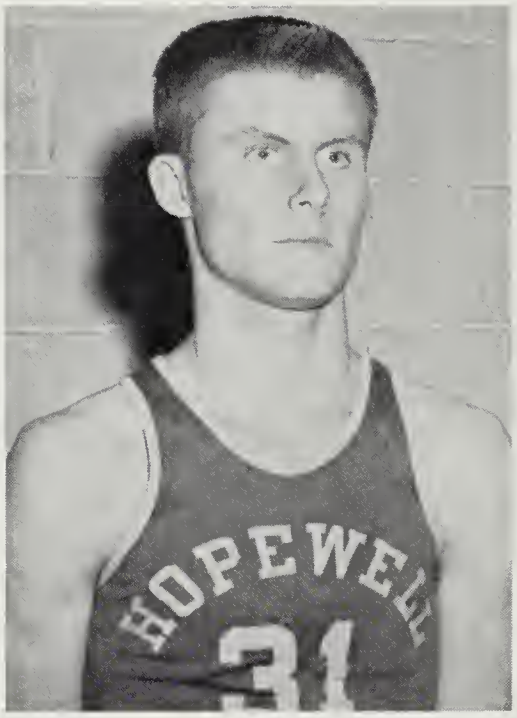

CRAIG CONNELLY

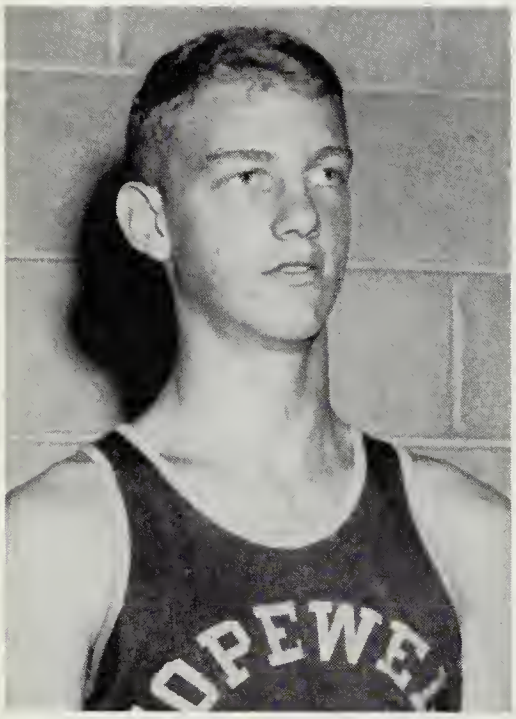

MIKE HARVEY

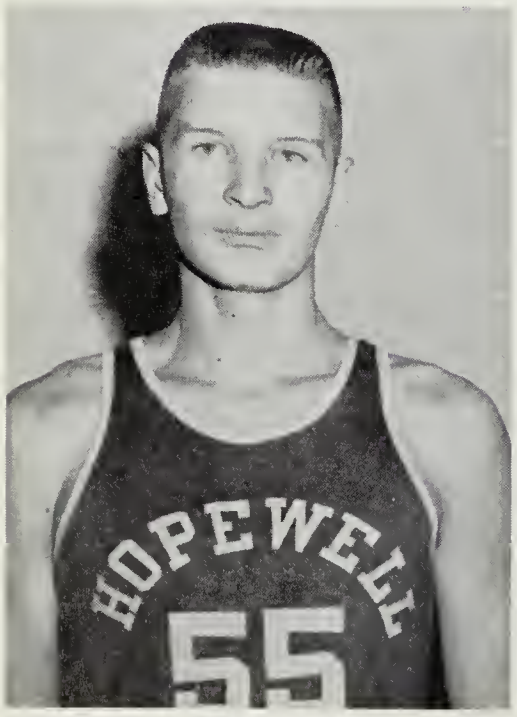

STEVE KREYNUS

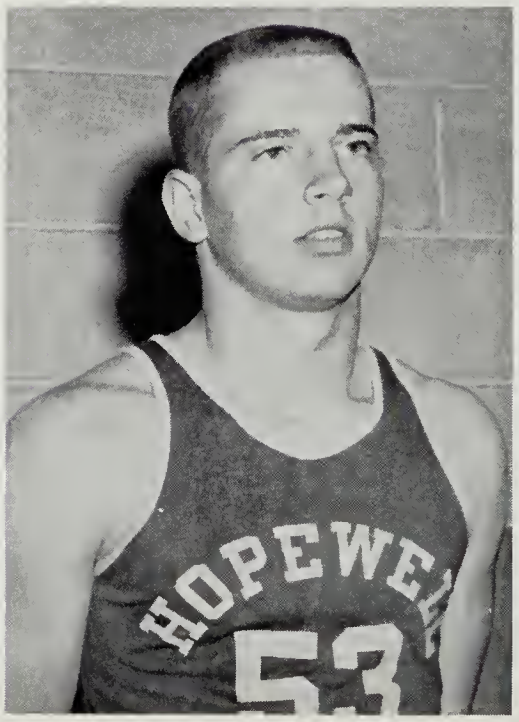

CHARLES HUGHES

Hopewell fights hard at

the John Marshall game.

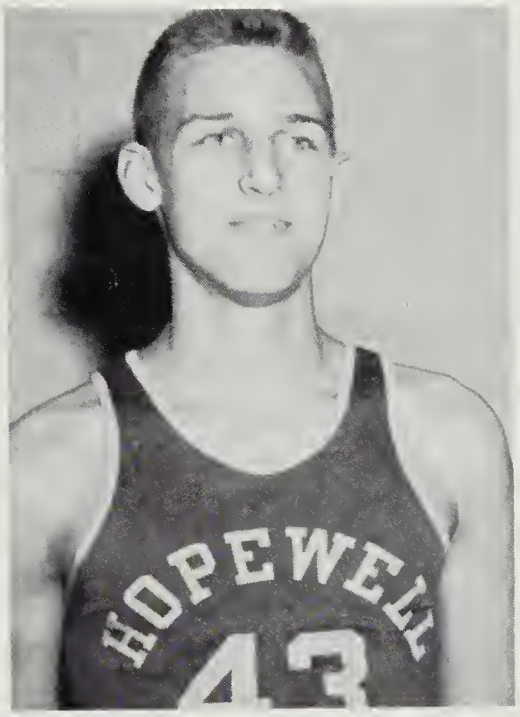

ALBERT BLAHO

Andy
Good luck
to a real nice guy
in future years
Albert

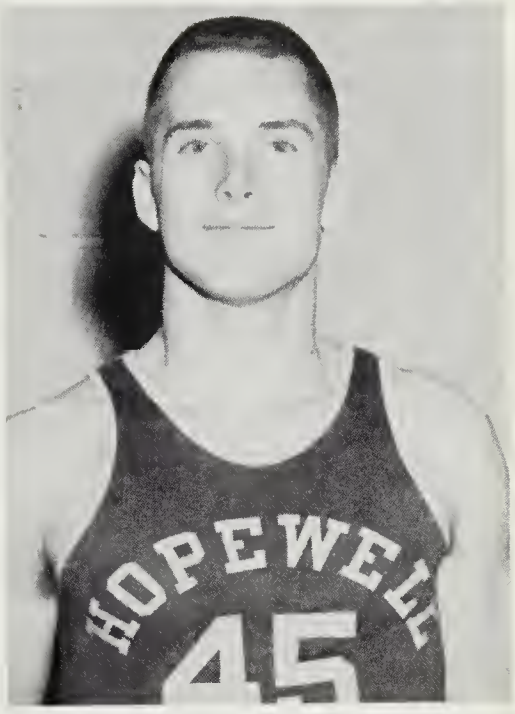

TOMMY LINDFORS

Best of luck to a good
friend and boy. Remember Museum
and the great world history
class.
Donnie
ΣΤΦ

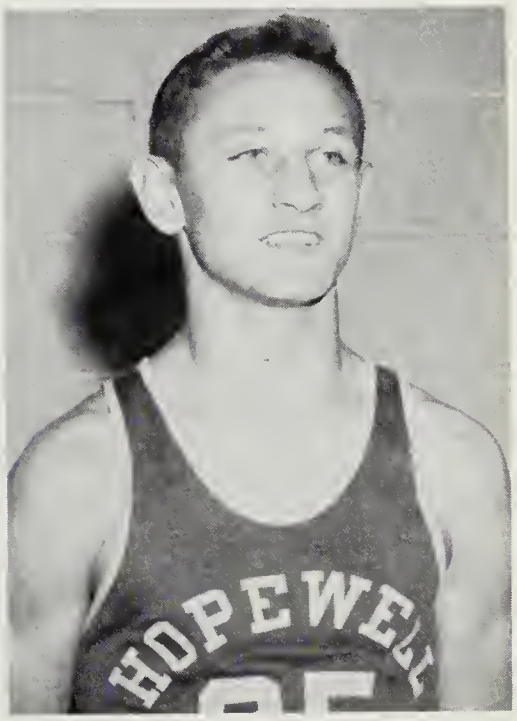

BARNEY LEE

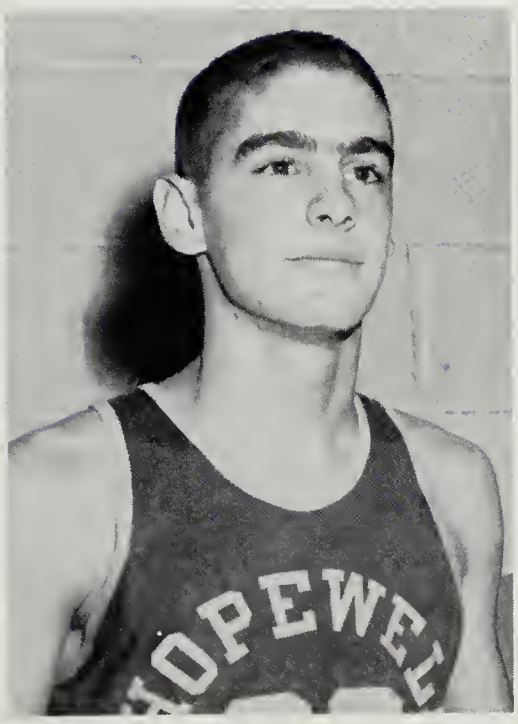

CARL JAMARIK

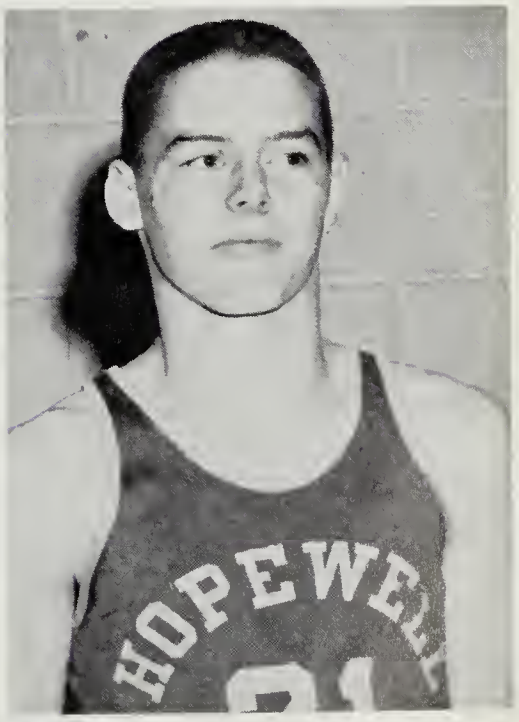

DONNIE McQUIRE

Best of luck to a real great guy.
Hope to be seeing more of you at HHS
Carl ΣΦ

"B" Team Basketball

FIRST ROW: Ronnie Curtis, Tommy Knuckles, Billy Johnson, Butch Seymore, Tommy Curtley. SECOND ROW: Robert Burns, Wayne Weston, Freddie McCullen, Tony Powroznick, Leslie Taylor. THIRD ROW: Charles Minor, David O'Connor, Al Glass, Charles Foster, Tommy Burdett.

COACH JACK STALLARD

RECORD

H.H.S. 43	Manchester	46
H.H.S. 43	John Marshall	44
H.H.S. 36	Highland Springs	40
H.H.S. 39	George Wythe	42
H.H.S. 41	Thomas Jefferson	58
H.H.S. 42	Petersburg	63
H.H.S. 51	Lane	64
H.H.S. 42	John Marshall	48
H.H.S. 39	Hermitage	64
H.H.S. 60	Prince George	50

The Baby Blue Devils

Coach Jack Stallard and Coach George Orr look things over at practice.

RECORD

H.H.S.	7	Colonial Heights	0
H.H.S.	6	Thomas Dale	13
H.H.S.	33	Colonial Heights	7
H.H.S.	0	Benedictine	13
H.H.S.	13	Prince George	26
H.H.S.	0	Petersburg	13
H.H.S.	12	Prince George	14

FIRST ROW: Craig Armstrong, Marvin Mathis, Charles Chiarky, Walter Merritt, Butch Frye, Leroy Blevins, Jack Welsby, Ray Harris, Butch Temple, Eltek Seymour, Dean Voretes, Tommy Nuckols, Phil Nichols, Paul Schultz, William Minor, Phillip Daniels, Charles Mooring, Harry Tush, Robert Poole, Eugene Zevgolis, Michael Phitchard, Ricky Davis, George Bell, Douglas Cox, Wayne Schuler, Frankie Hanser, James Carelock, Dave Rackly, Wayne Lee, Richard Burge, Wayne Sacre, Clyde Emerson, Steve Kolidakis, Bobby Lane, Buddy Lipp, Charles Tadlock, Al Glass, Dave O'Conner, Robert Burns, David Higdon, Doug Adams.

Baseball

FIRST ROW: Donald Sober, Mike Aaron, Elwood Whitlock, Utt Hughes, Butch Dibling, John Royster, Julius Hudson, Rocky Runner. SECOND ROW: Coach Forrest Glass, Eddie Saleeby, Bob Moore, Carson Hagen, Lester Owning, Stanley Tomlin, Wayne Harper. THIRD ROW: Richard Nesbitt, John Bogardus, Doug Tomlin.

Coach Forrest Glass and John Royster look things over.

SEASON RECORD

H.H.S.	13	Douglas Freeman	12
H.H.S.	2	Highland Springs	6
H.H.S.	6	John Marshall	8
H.H.S.	5	Manchester	7
H.H.S.	8	Thomas Jefferson	12
H.H.S.	2	Hermitage	11
H.H.S.	4	Petersburg	7
H.H.S.	3	Douglas Freeman	7
H.H.S.	4	Thomas Dale	2
H.H.S.	1	Highland Springs	3
H.H.S.	3	John Marshall	2
H.H.S.	2	Manchester	13
H.H.S.	8	Thomas Jefferson	2
H.H.S.	4	Hermitage	2
H.H.S.	5	Petersburg	0
H.H.S.	9	Thomas Dale	3

Track

Best of luck to a real swell guy. Thanks for all of the rides back from the varsity. Even though you did leave me a couple of times. Be Good

Freddie

Wayne Buyalos and Bobby Frink display their talents on the H.H.S. track.

FIRST ROW: Danny Legat, Allen Stanley, Dickie Haden, Bobby O'Kennon, Jimmie McDaniel, Bobby Frink, Glen Aycock, Martin Robertson. SECOND ROW: John Tadlock, Dorsey Howard, Freddie McCullen, Eugene Fuzy, Lewis Parker, Donnie McGuire, Linwood Ackerman, Guy Tippet. THIRD ROW: Coach Bill Deans, Bobby Johnson, Tommy Lindfors, Bill Blanks, Robert Williams, Albert Blaho, Donnie Keener. FOURTH ROW: Wayne Buyalos, Carl Jamark, Wayne Hedgepeth, Brady Rackley, Ronnie Burrow, Vance Holbert.

Girls' Varsity Basketball

FIRST ROW: Peggy Taylor, Jo Ann Kendrick, Kathy Krout, Brenda Gwaltney, Fonda Davis, Donna Drake. SECOND ROW: Linda Hyslop, Sue Mifka, Ann Emory, Merle Lowe, Virginia Lewis, Barbara Johnston, Manager.

Brenda Gwaltney, Coach Delores Webb, and Kathy Krout.

This year's basketball team shows promise of success, with only two girls from last years first string. Many of the girls are freshmen and sophomores, which means they will have several other basketball seasons to look forward to.

Hopewell girls show
their ability in sports.

Girls' Varsity Softball

COACH DOLORES WEBB

H.H.S.	7	Thomas Dale	2
H.H.S.	6	Prince George	10
H.H.S.	12	Thomas Jefferson	5
H.H.S.	6	Manchester	4
H.H.S.	10	Prince George	2
H.H.S.	8	Petersburg	11
H.H.S.	5	Thomas Jefferson	0
H.H.S.	16	Thomas Dale	13
H.H.S.	9	John Marshall	3

FIRST ROW: Judy Dobler, Margie Elmore, Marla Stripling, Margaret Smith, Mary Buren, Carol Elder, Frances Brown, June Henry, Kerry Hagen, Kathy Krout, Coach Dolores Webb. SECOND ROW: Candy Morris, Judy Bogardus, Tonda Queen, Anne Pead, Charlotte Covington, Joan Henry, Anita Hening, Brenda Gwaltney, Frances Me Allister.

Varsity Hockey

FIRST ROW: Jean Lane, Jean Charvat, Kathy Krout, Donna Drake, Carol Johnson, Lillian Eastman, Brenda Gwaltney. SECOND ROW: Frances Brown, Manager, Andrea Vartainian, Miriam Hurlburt, Kerry Hagen, Anne Tetterton, Mary Hagen, Charlotte Covington, Carol Helder, Clemence Deescheemaker, Manager.

Donna Drake and Kathy Krout taking time out.

H.H.S.	3	St. Gertrudes	2
H.H.S.	2	John Marshall	1
H.H.S.	4	Petersburg	0
H.H.S.	4	Thomas Jefferson	1
H.H.S.	2	Collegiate	1
H.H.S.	3	St. Catherines	5

Girls' Junior Varsity Basketball

FIRST ROW: Vera Szigeti, Margaret Lucas, Jean Charvat, Judy Race, Judy Hipps. SECOND ROW: Ann Pead, Barbara Watko, Mary Jones, Mary Hagan, Hilda Riggan, Ginger Cosley, Emma Whitlow, Kerry Hagan, Mariam Holbert, Brenda Johnson.

Girls' Junior Varsity Hockey

FIRST ROW: Barbara Watko, Peggy Taylor, Jo Ann Kendrick, Vera Szigeti, Mary Johnson, Sandra Foxworth, Frances Brown, Manager, June Henry, Joan Henry, Brenda Holmes, Carolyn Cheely, Margaret Lucas, Linda Griffin, Sharon Nichols, Clemence Descheemaeker, Manager,

Activities

Just as Dogwood Blossoms bloom forth every spring, so we at Hopewell High School have a chance to bloom through the many activities which are offered each year. We learn how to govern our world of tomorrow through the SCA. We become more able leaders by working together on our many projects. We learn to appreciate the finer things in life through our constant contact with culture. In these and many other ways, we become the citizens of tomorrow.

FRAN GILLIAM, Activities Editor
JUDY LANE, Activities Editor
PAT DOANE, Assistant

FIRST ROW: Dickie Haden, Pam Minor, Teresa Webb, Billy James, David Crutchfield. SECOND ROW: Nancy Hulbert, Bill Minor, Almon English, Keith Taylor, Jimmy Slagle, Rockie Angone. THIRD ROW: Bobby Dunbar, Eugene Fuzy, Albert Blaho, Charles Minor, Donald Marlowe, Jimmy Grainger, Peter Furbush, Haney Fayed.

MR. TAYLOR, Director

HOPEWELL HIGH SCHOOL BAND

Under the direction of Mr. Taylor, our band has shown both marching ability and musical spirit. Their capability has been proven many times in both formal and informal programs.

FIRST ROW: Eddie Lindenmuth, Joyce Mason, Reta Smith, Mr. Taylor, director. SECOND ROW: Marian Hulbert, Pete Kennedy, Roger Martin, Edward Andra, Marla Stripling. THIRD ROW: Junior Dimarco, Howard Crammer, Howard Briggs, Reggie Webb, Jimmy Walker.

STANDING: Bill Minor. SITTING: Marla Stripling, Charles Minor, Eugene Fuzy.

On the field during a game.

Alive With Rhythm

PATSY MYERS

DICKIE HADEN
Drum Major

TERESA WEBB

LEFT TO RIGHT: Joyce Mason, Patsy Myers, Joy Minor, Reta Smith, Teresa Webb. IN BACK: Dickie Haden.

JOYCE MASON

RETA SMITH

JOY MINOR

The Sound of Youth

FIRST ROW: Alice Wyatt, Patsy Akers, Carolyn Vivas, Jackie Hodges, Mary Anne Stefanic, Linda Forbes, Donna Lee, Gloria Lee, Sharyn Frye, Betsy Boss, Juanita Bowe. SECOND ROW: Linda Griffen, Becky Baker, Terry Jones, Olivia Johnson, Janet Walker, Linda Rawlings, Barbara Clements, Vicki Phipps, Mary Catherine Carroll, Cheryl Abernathy. THIRD ROW: Betty Hudgins, Eva Hanchey, Joyce Rideout, Patsy Hickman, Carol Emory, Datheen Allen, Faith Bradley, Jane Atkins, Billie Jean Wood, Patsy Krise. FOURTH ROW: Martin Diradour, Jimmy Davis, Roy Gleason, Philip Nichols, "Bo" Bryant, Billy Newman, Mrs. Atkins, director, John Thomas, Bill Ewing, Joey Spicer.

HOPEWELL HIGH JUNIOR CHOIR

Under the direction of Mrs. Atkins, the Junior Choir of H.H.S has been an inspiring group to have at our school. The group is made up of eighth and ninth grade students.

LEFT TO RIGHT: Mrs. Atkins, Roy Gleason, Barbara Clements, Sharyn Frye, Billy Newman.

FIRST ROW: Teresa Traina, Betty Miller, Anita Wells, Patsy White, Barbara Kinderman, Donna Drake. SECOND ROW: Robert Alley. THIRD ROW: Betty Koren, Lillian Eastman, Anita Hening, Hilly Smith, Dane Woolridge, Georgia Trourounis, Ricky Davis, Ray Brady. FOURTH ROW: Trent Wilson, Mike Aaron, Phil Hill, Ray Gentry, Reorge Slocum, Harvey Burch, Tommy Houser, Pat Harvey.

MRS. ATKINS, Director

Dear Anita, Have a nice summer and good luck with the academy next year. Best regards, Mrs. Atkins

HOPEWELL HIGH SCHOOL SENIOR CHOIR

Under the direction of Mrs. Atkins, the Senior Choir of Hopewell High School has participated throughout the year in programs of various types. Our choir plays a vital part in community affairs as well as school life.

Blend Together

FIRST ROW: "Bootie" Alley, Barbara Jackson, Kay Thompson, Joyce Johnson, Eileen Byard, "Andy" Vartanian, Brenda Edwards, Kay Wellington. SECOND ROW: Alen Brough. THIRD ROW: Lee Hanchey, Roger Davis, Myrna Swindell, Pat Bell, Brenda Sober, Sarah Holden. FOURTH ROW: Milton Atkins, Ralph Boone, James Feare, Julius Hudson, Keith Taylor, William McGee, Mrs. Atkins, director.

Patsy White, Mrs. Atkins, Barbara Kinderman, Milton Atkins, Ralph Boone.

DONNA DRAKE, Pianist

In Recognition

MRS. AUDREY MASSEY

The KALEIDOSCOPE STAFF of 1961 expresses their appreciation to Mrs. Audrey Massey for her contributions to this year's annual. Her talented art work is seen throughout the pages of the book. The cover was drawn from a sketch to carry out the theme of The Ring and each divider page picture of the different parts of our Senior Class Ring were arranged by this new teacher at Hopewell High School because of her willingness to help.

MRS. AUDREY MASSEY, the staff members say "Thank you" for everything you did to add to the beauty of the 1961 KALEIDOSCOPE.

MRS. VERONA HECHT

The Senior Class of 1961 would like to recognize and thank Mrs. Verona Hecht for the help she has given our class. Mrs. Hecht, head of the Art Department, has given of both her talents and her time to many of our projects and problems. We first learned of her willingness to help when we were Sophomores. Some of her wonderful decorating ideas and hours of her time were put into our Sophomore Sweetheart Dance. In our junior year she helped not only with the stage set of our beauty contest, but also with the difficult decorating of the Country Club for our Junior-Senior Prom. We realize that much of the success of our projects and dances we owe to her. Therefore, on behalf of the Class of 1961, we thank you, MRS. VERONA HECHT.

Library Staff

FIRST ROW: Miss Moss, assistant librarian, Karen Moore, Judy Ward, Sonis Thomas, Jo Ann Minor, Gill Hill, Jo Ann Kendrick, Virginia Lewis, Delores Morris, Dee Webster, Mrs. Sheally, librarian. SECOND ROW: Doris Koehler, Dinah Walsh, Betty Swift, Phyllis Mitchell, Patsy Luck, Linda Leadbetter, Judy Race, Jimmy Taylor, Ricky Davis, Tom Lesnick, Van Hampton, Judy Thompson, Carolyn Rudolph, Sara Holden, Anita Wells, Pat Ward. THIRD ROW: Roger Eitelman, George Broaddus, Franklin Emerson, Tim Sullivan, Ebbie Creel, Pat Harvey, Francis Morris, Willie Cheely, Wayne Weston, Ronnie Cox, Carter Bell, Wayne Harper.

Park Ue Kill, Our Foster Son

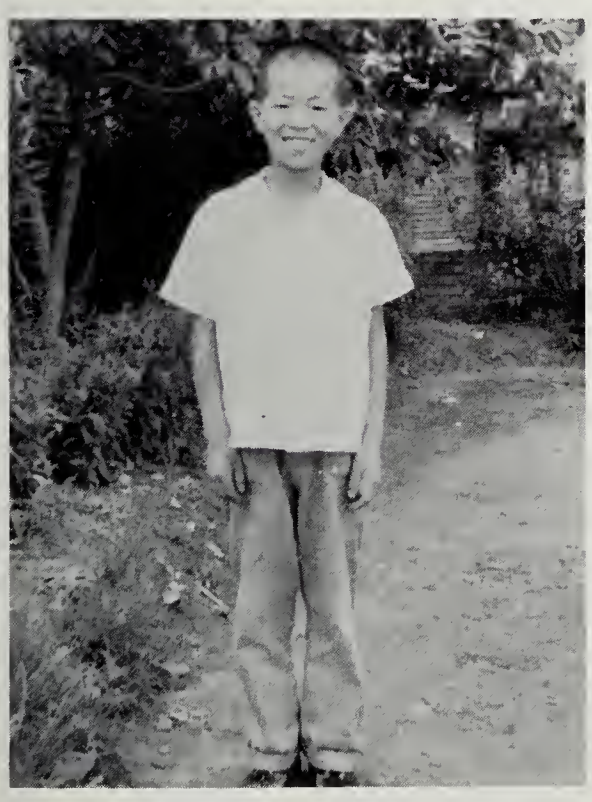

Park Ue Kill—our first picture

Park Ue Kill, our foster son, is the pride of each student at Hopewell High School. Through his many letters and those of the FPP we have learned that our 11 year old son is a good-looking boy with a sunny disposition and a delightful sense of humor. He is diligent and thoughtful and well-liked by all who know him. He studies hard the many subjects he is taking in school and also has time for singing in a chorus and other activities. The SCA considers the responsibility of Park Ue Kill's welfare its most worthwhile and rewarding undertaking.

Park Ue Kill, age 11

The SCA Practices Good

FIRST ROW: Marian Stallings, Carolyn Rudolph, Leslie Brittle, Linda Baker, Phyllis Williams, Candy Morris, Nancy Keener, Mary K. Carroll, Linda Groom, Beverly Gilliam. SECOND ROW: Robert Williams, Ruthie Streeter, Martha Brooker, Kenny Lewis, Clemence Descheemaeker, Kathy Sheally, Pete Kennedy, Anita Wells, Ginny Diradour, Buddy Lipp. THIRD ROW: Bobby McGuire, Pat Ward, Margaret Lucas, Mike Harvey, Evelyn MacDonald, Eunice Gates, Douglas Smith, Fonda Page Davis, Carole Stevens, Tony Powroznick, Vicki Phipps, Ellen Gilliam. FOURTH ROW: Janet Dodson, Jan Halter, Ronnie Burrow, Judy Lane, Jerry Gleason, Fran Gilliam, Ronnie Hinchey, Norma Ard, Billy Solyan, Anita Hening, Pat Doane.

MISS LILLIAN BURCH
Sponsor

JERRY GLEASON, vice-president; FRAN GILLIAM, secretary; RONNIE HINCHEY, president

Fall Semester Officers

Citizenship and Government

FIRST ROW: Nancy Rogers, Marilyn Barker, Eunice Gates, Ronnie Hinchey, Fran Gilliam, Eugene Fuzy, Patricia O'Shields, Rae Kearney, Ginny Diradour. SECOND ROW: Fonda Davis, Leslie Brittle, Gayle Thore, Janet Dodson, Margaret Lucas, Ellen Gilliam, Mary Carroll, Martha Booker, Ruthie Streeter, Anita Wells, Patsy White, Beverly Gilliam. THIRD ROW: Linda Groom, Evelyn MacDonald, Billy Solyan, Bobby McQuire, Ricky Davis, James Kinsey, Jimmy Williams, Larry Christlopher, Kenny Lewis, Olivia Johnson, Judy Lane.

President, Ronnie Hinchey; Secretary, Fran Gilliam; Vice-President, Eugene Fuzy.

Spring Semester

The backbone of Government at Hopewell High School is the Student Council Association. Under the able sponsorship of Miss Lillian Burch, the Council undertakes various worthwhile projects. Some of this year's projects included, promoting good sportsmanship, supporting a foster child, and the general improvement of the school. A representative from each homeroom provides the link between the Council and the individual student, thus giving each student an opportunity to express his opinion. This year's Council has been very energetic and is to be commended.

The Kaleidoscope Staff

FIRST ROW: Marilyn Barker, Judy Lane, Barbara Jackson. SECOND ROW: Lillian Eastman, Anne Dixon, Hillie Smith, Fran Gilliam, Lou Thomas, Sarah Stewart. THIRD ROW: Peggy Rudolph, Cecelia Anderton, Earlene Kraymer. FOURTH ROW: Linda Keener, Gayle Reade, Linda Groom. FIFTH ROW: Pat Doane, Evelyn McDonald, Eunice Gates, Anita Hening, Diane Wilson.

our final accomplishment

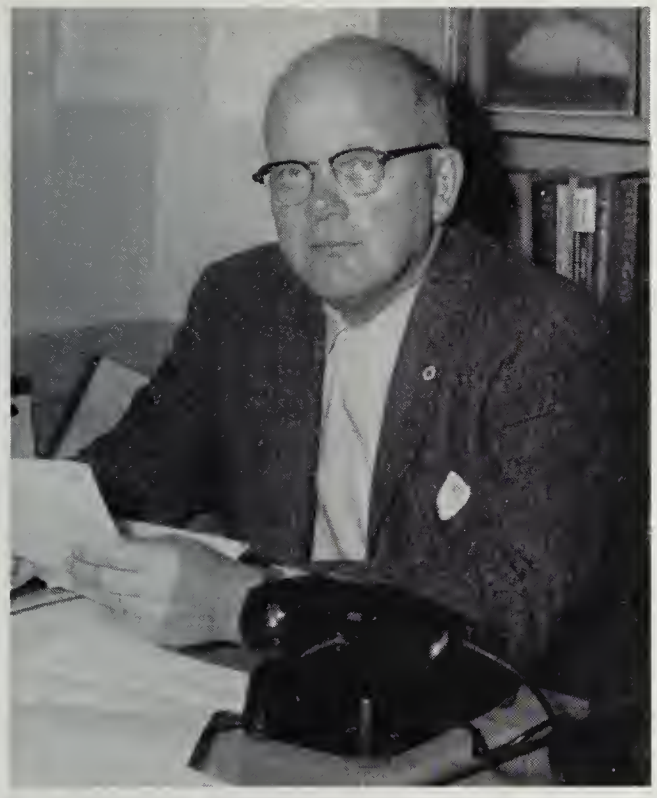

MR. UTLEYE, sponsor

LEFT TO RIGHT: Peggy Rudolph, co-editor, Barbara Jackson, business manager, Gayle Reade, co-editor.

The Kaleidoscope is published by the staff which is selected by the publications committee consisting of the sponsor, the co-editors, business manager, the principal and three faculty members. They are chosen on the basis of scholarship, general attitude, and good all-around school citizenship. There are twelve seniors and six juniors on the staff, six seniors and six juniors chosen each year, with six juniors carried over to the following year. Students in both classes are eligible to make application for staff membership.

FIRST ROW: Linda Groom, Anne Dixon, Fran Gilliam, Diane Wilson, Hillie Smith. SECOND ROW: Linda Keener, Lou Thomas. THIRD ROW: Lillian Eastman, Judy Lane, Peggy Rudolph, Barbara Jackson, Gayle Reade, Cecelia Anderton.

Log

The Log consists of glimpses of the past year at Hopewell High School. We see the many activities in which we have taken part, the sports events to which we have been witnesses, and the hard, hard work we have had to do in order to move up to another year of school. We visualize Hopewell High School in the past tense, for another year of fun and work has slipped by, unnoticed.

HILLIE SMITH, Log Editor
ANITA HENING, Assistant
EARLENE KRAMER, Photographer

MOST POPULAR
Fran Gilliam and Tommy Lindfors

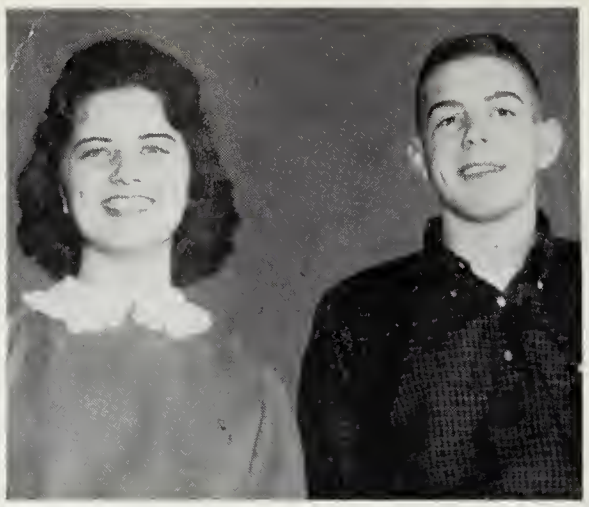

CUTEST
Brenda Taylor and Bobby Tyler

MOST TALENTED
Anita Hening and Milton Atkins

CUTEST COUPLE
Joyce Mason and Jerry Gleason

BEST DANCERS
Gill Hill and Ronnie Hall

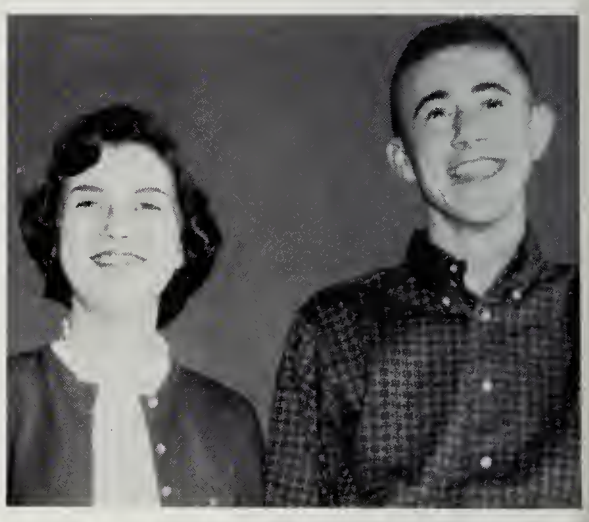

WITTIEST
Lucy Duncan and Donnie Cleaveland

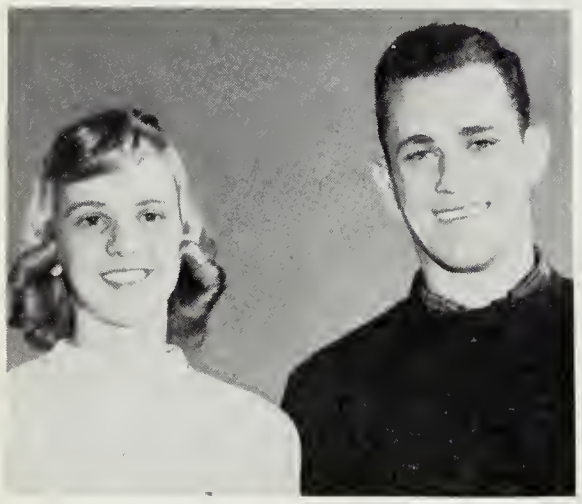

MOST SCHOOL SPIRITED
Barbara Jackson and Bobby Frink

BEST J. V. CHEERLEADER
Dee Elder

FAVORITE TEACHERS
Mrs. F. C. Maloney and Mr. Thomas Stanley

BEST PERSONALITY
Hillie Smith and Craig Connelly

Junior Class Popularity Contest

BEST DRESSED
Allen Higdon and Linda Power

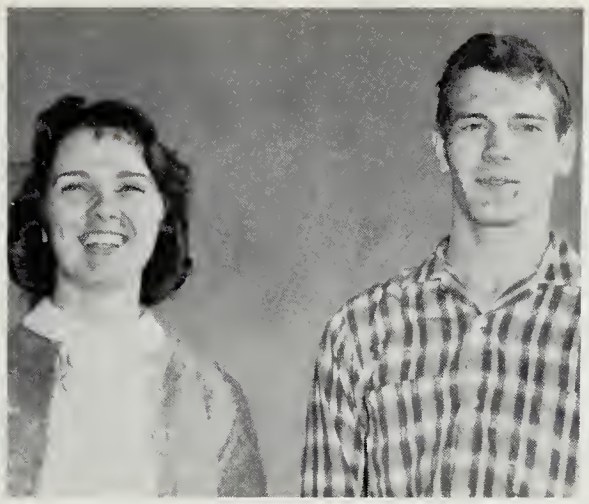

MOST INTELLECTUAL
Eunice Gates and Robert Williams

MOST POLITE
Pat Doane and Richie Skalleberg

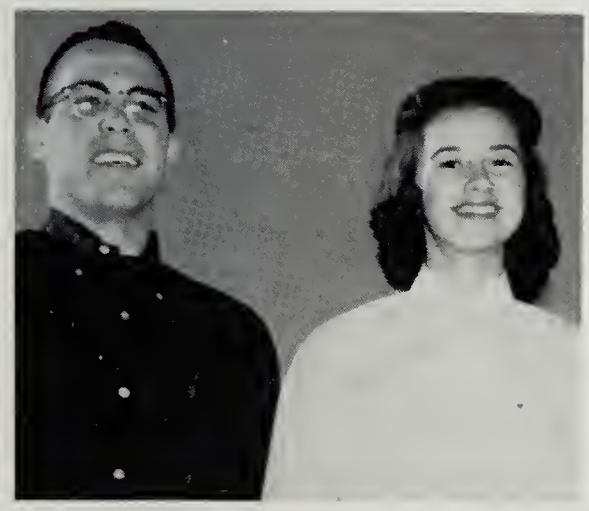

MOST ORIGINAL
Tommy Neal and Ellen Kaye Turnes

BIGGEST FLIRTS
Cecelia Anderton and Brady Rackley

BIGGEST LOAFERS
Linda Leadbetter and "Smiley" Parker

BEST MAJORETTE
Joy Minor

MOST ATHLETIC
Kathy Krout and Danny Legat

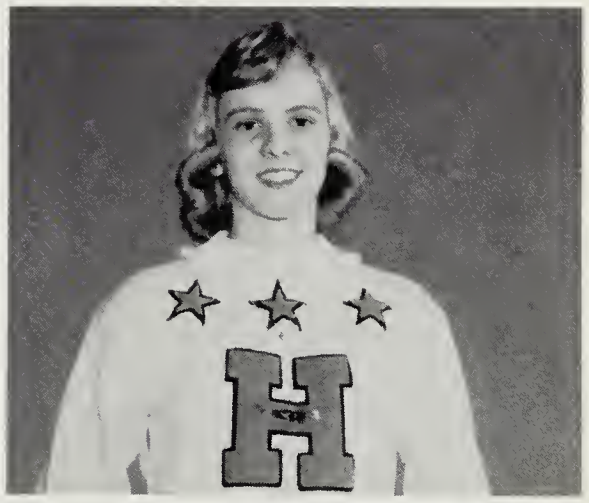

BEST VARSITY CHEERLEADER
Barbara Jackson

Here before you, are the people selected by the student body as most outstanding in these twenty categories.

Since 1958, the Junior Class has sponsored a popularity contest as a project toward raising the necessary funds for our Junior-Senior Prom. It has become a successful and well-established tradition—one of the highlights of our year.

BEST ALL AROUND
Peggy Rudolph and Allen Sutton

Christmas 1960

The Nativity Scene

For many years, the Senior Class has honored five of its members, by choosing them to portray the characters of the Nativity Scene at our annual Christmas assembly. During the 1960 scene, decorated welfare baskets were brought to the stage as the H.H.S. Choir sang the beautiful "O Holy Night."

Mary ..... Peggy Rudolph
Joseph ..... Tommy Lindfors

Three Wisemen ..... Perry Hays
Dorsey Howard
Craig Connelly

The Hopewell High School
Calendar
1960-1961

September

It was the beginning of the year—the first for some, the last for others, but important to all.

It was the night of our first football game. And our new, 1960 cheerleading squad was organized and ready. The women behind the men, who were to cheer our team through victory —and, through losses.

October

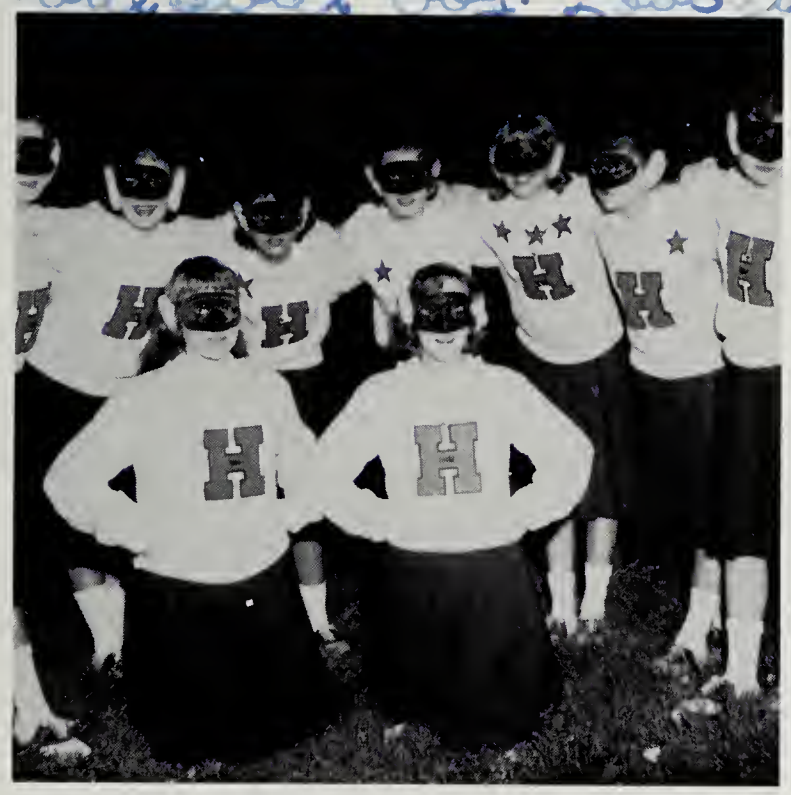

At the Halloween game, ten goblins came bouncing across the field instead of our cheerleaders. But they turned out to be our faithful squad, after all. A little older—a *lot* colder!!

On a Thursday night, we gathered to watch our old friend Petersburg, "burn" at the annual bonfire. The bonfire is sponsored each year by—School Spirit, naturally!

November

At the Homecoming game (a victory over George Wythe), Kay Lipp crowned a very surprised Miss Fran Gilliam as Homecoming Queen, 1960-1961.

A symbol of "Seniorship"—the day our rings came we all shared in the pride of being officially seniors.

December

We could never forget the night it snowed—and school days of fun that followed. The old parking lot was a solid sheet of ice—perfect for "skating" playing "crack the whip," and falling down, hard!

The Christmas season brought happiness, gaiety, and the Christmas parade. The Senior Class chose Gayle Reade to reign over the festivities, and the parade that moved down the main street of Hopewell proved to be the largest and most impressive ever!

Best of Luck to a guy who really needs it!
Fred

January

Basketball season did not improve the situation for George Wythe, as they became the victims of the Devils' first victory. Happy night for us.

The standards for exemption were raised, and so was the number of people taking the exams! More people studied harder, but the majority of them were not too fascinated by the new rule.

February

"Look Ma, no more headaches!" By February the last deadline was met, the final copy of the 1961 "Kaleidoscope" had gone to press, and the long months of hard work were for the most part, over.

"Mr. Stanley and his Valentines"—(a portrait, by Mr. Utleye and camera.) For some of us every day was Valentine's day.

March

In March our choir boarded the bus to go to the choir festival. Anyone who went can tell you how much fun it was; singing, laughing, telling jokes on the way over—and coming home with a good rating!

All-State Band: composed of the top people in the Virginia Central District. Our representatives to All-State this year, were Almon English (alternate), Jimmy Grainger, and Bill Minor.

April

Spring came, and the stadium stands were filled once more by the crowd that always came to the Track meets. It takes hard work to make a track star—and we had boys who worked hard!

It's that time again—time for tired eyes, endless research, and deep thinking. Term papers were due in April, when the Seniors of '61 discovered one of the things it means to be a Senior.

May

"Take me out to the ball game . . . " Baseball: a bat, a ball, and a glove. A dedicated team and coach gave us the will and the way to win.

"The Loveliest Night of the Year." So true of our Junior-Senior Prom . . . a night filled with special memories for every one of us—memories of a happy, beautiful time.

June

Shopping for Class Night made us realize that graduation was just around the corner.

Four of our most important years are over.

Advertisements

Just as the stone is the basis of the ring, so the ads are the basis of a good yearbook. Without them, it is impossible to even think of having a KALEIDOSCOPE. We have been very fortunate in having wonderful merchants in Hopewell and other cities, for without them, where would we be? We thank each and every one for his kind consideration, time, and money. We are indebted to one and all.

BARBARA JACKSON, Business Manager
SARAH STEWART, Assistant

BUCHANAN'S JEWELRY

"Quality Watch Repairs"

SENIOR TOP TEN

1. MOST HUMOROUS	Clinton Hepler
2. BEST DANCER	Leslie Parr
3. MOST POLITE	Nebe Belcher
4. MOST INTELLECTUAL	Rocky Runner
5. MOST SINCERE	Larry Minter
5. BIGGEST FLIRT	Virginia Diradour
7. MOST LOQUACIOUS	Ann Parrish
8. MOST ATHLETIC	Dreama Wrenn
9. MOST ENERGETIC	Glen Aycock
10. MOST MODEST	Mr. Tom Stanley

JUNIOR TOP TEN

1. MOST HUMOROUS	Donnie Cleveland
2. BEST DANCER	Butch Dibbling
3. MOST POLITE	Billy Solyan
4. MOST INTELLECTUAL	Margaret Carmack
5. MOST SINCERE	Barney Lee
6. BIGGEST FLIRT	Mike Heckel
7. MOST LOQUACIOUS	Bettye Davis
8. MOST ATHLETIC	Allen Sutton
9. MOST ENERGETIC	Smiley Parker
10. BRYLCREME MAN OF THE YEAR	Coach Deans

SOPHOMORE TOP TEN

1. MOST HUMOROUS	Patty Blaha
2. BEST DANCER	Jimmy Traina
3. MOST POLITE	Roy James
4. MOST INTELLECTUAL	Aggie Hogan
5. MOST SINCERE	Billy Johnson
6. BIGGEST FLIRT	Harry Tush
7. MOST LOQUACIOUS	Mike Harvey
8. MOST ATHLETIC	Diana Hudson
9. MOST ENERGETIC	Teresa Webb
10. SHYEST	Mrs. Beverly Terretta

FRESHMAN TOP TEN

1. MOST HUMOROUS	Olivia Johnson
2. BEST DANCER	Martin Diradour
3. MOST POLITE	Jeff Basile
4. MOST INTELLECTUAL	Barry McLean
5. MOST SINCERE	Carol Beasley
6. BIGGEST FLIRT	James Kinsley
7. MOST LOQUACIOUS	Ross Miller
8. MOST ATHLETIC	Beverly Gilliam
9. MOST ENERGETIC	Anne Jackson
10. MOST UNDERDEVELOPED	Mr. Sig Howerton

BEST WISHES

PET ICE CREAM

"a health food"

PET DAIRY PRODUCTS CO.

Petersburg, Virginia

GOULD'S FUNERAL HOME

"Home of Personal Service"

Lady Attendant

24-Hour Ambulance Service

SINCE 1936

214 North 6th Avenue Phone GL 8-6377

Refreshing remembrance

AUTOGRAPHS

Billy Emory

Bottled under authority of The Coca-Cola Company by

COCA-COLA BOTTLING COMPANY, PETERSBURG, VIRGINIA

CONGRATULATIONS
TO
THE SENIOR CLASS OF
1961

J. W. ENOCHS

Building Materials
and Paint Headquarters
of
Hopewell

WOOD'S
HOPEWELL DAIRY
"Tops in Dairy Products"
PHONE GL 8-2230

WESTERN AUTO
ASSOCIATE STORE
242 East Broadway
Hopewell, Virginia
PHONE GL 8-3410

CONGRATULATIONS AND BEST WISHES TO THE
CLASS OF 1961
CITY POINT INN AND APARTMENTS
900-1100 East Broadway
Operated by Norwood Wilson

"Hopewell's Leading Hotel"

Andy,
I've really enjoyed knowing you this year it's been a lot of fun talking to you every morning befor school.
Best of Luck always.
Love ya!
Allison
G.P.G.C.

COMPLIMENTS
OF
THE DAIRY TREAT
106 South 15th Avenue
Hopewell, Virginia

Hopewell's Home for Chevrolet
and Oldsmobile
SALES—SERVICE
DUNNINGTON
MOTOR COMPANY, INC.
Hopewell, Virginia
HOPEWELL'S OLDEST AUTO DEALER

BOGESE
CONSTRUCTION COMPANY
AND
REAL ESTATE AGENCY
15th and Elm PHONE GL 8-8585
Hopewell, Virginia

SNACK SHOPPE

211 Main Street

"We Aim to Please"

THE GLOBE SHOE STORE

"For Shoes in Hopewell"

SINCE 1928

Corner Main and Poythress Streets

VEGARA'S

ROYAL CLEANERS

AND TAILORS, INC.

ALPERIN AND SAUNDERS

"Quality Furniture"

133-135 East Poythress Street
Hopewell, Virginia

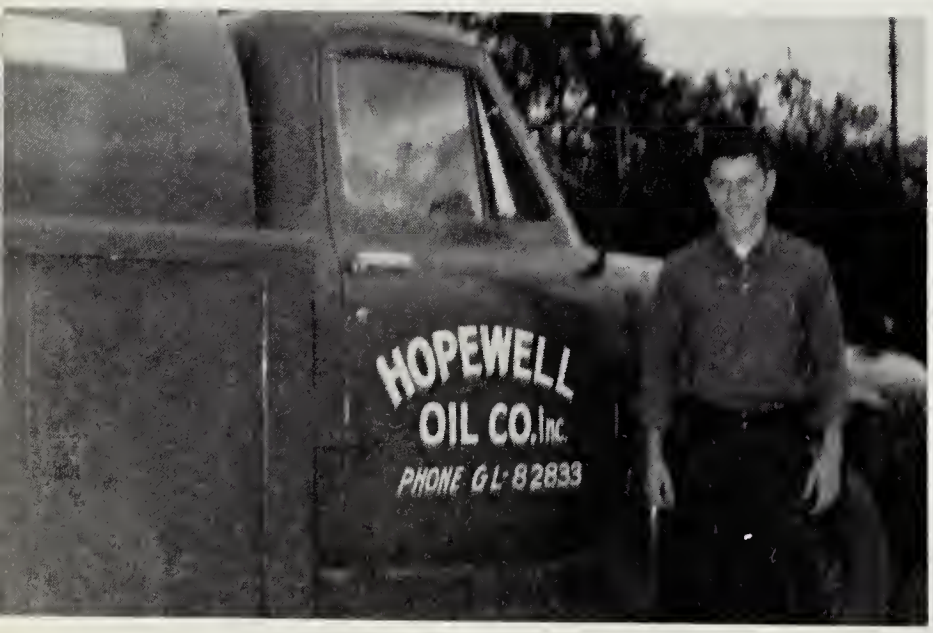

HOPEWELL OIL CO., INC.

15th Ave. and Elm Street

24-Hour Burner Service Prompt Service

Hopewell, Virginia

ALDRIDGE CLOTHING COMPANY

"Store for Young Men"

— Botany Suits —

— Mallery Hats—Jarman Shoes —

— VanHeusen Shirts —

Hopewell, Virginia Phone GL 8-2685

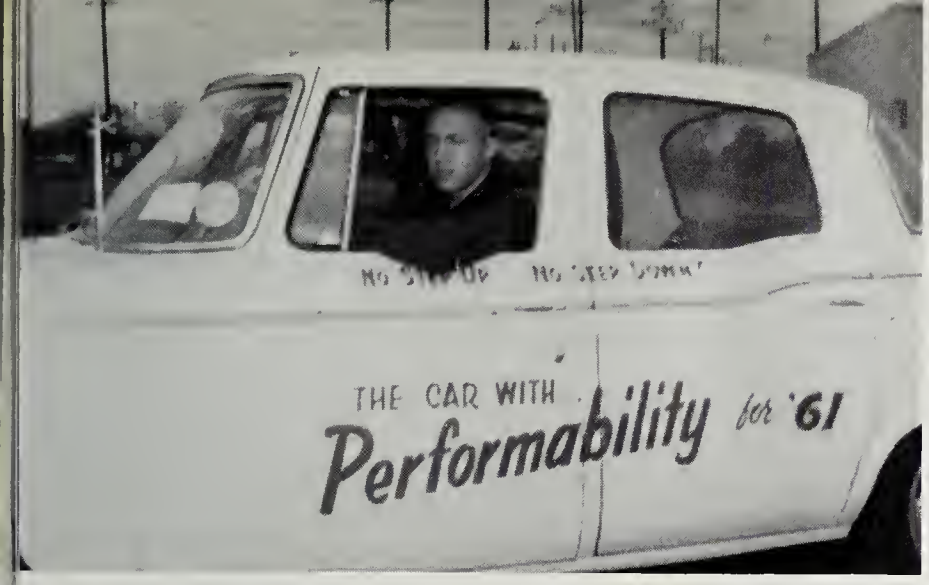

HOGUE MOTOR COMPANY

"Love That Lark"

Your Studebaker Dealer
Randolph Road Plant Area
Hopewell, Virginia

POPE AND WALKER

Excavating and Hauling

GARFINKEL'S

Ladies' Ready-to-Wear

Sportswear and Accessories

KLONIS BROTHERS MARKET

Complete Food Shopping

710 City Point Road Hopewell, Virginia

"Buy the Best, Buy Richfood"

CHESTERFIELD HOTEL
& DINING ROOM

"We Specialize in Private Parties"

at Broadway and Hopewell Streets

HEFFINGTON'S

Finest in Flowers

Finest in Meats

233 Broadway

Phone GL 8-9841

AT

RUCKER-ROSENSTOCK

"The Shopping Center"

Phone GL 8-9417
Broadway and Main Streets
Hopewell, Virginia

FOR THE
BEST IN
THE LATEST

Minor Auto Repairs, Road Service
Goodyear Tires, Batteries,
and Accessories

HOBBS
SINCLAIR SERVICE

6th Avenue and Randolph Road

STATE-PLANTERS
BANK OF COMMERCE AND TRUSTS

Congratulations and Best Wishes
to Hopewell High School, the Faculty
and Students
Serving Hopewell for Over a Quarter
of a Century

"The Bank With the Clock"

MEMBER OF THE FEDERAL
DEPOSIT INSURANCE CORPORATION

Esablished
1865

LARGE

or

SMALL

We Welcome Your Account.

At

PIONEER FEDERAL
SAVINGS AND LOAN
ASSOCIATION
OF
HOPEWELL

TEXACO
REG.T.M.

BOB OLIVER'S TEXACO

15th Ave. and City Point Rd.

Hopewell, Virginia

PHONE GL 8-8100

B. F. GOODRICH TIRES AND BATTERIES

MECHANICAL WORK

ROAD SERVICE AT ALL TIMES

"For The Best in Paint"

THE SHERWIN-WILLIAMS
COMPANY

205 East Broadway

Hopewell, Virginia

Phone GL 8-6161

My Mommy won't let me play in the water.

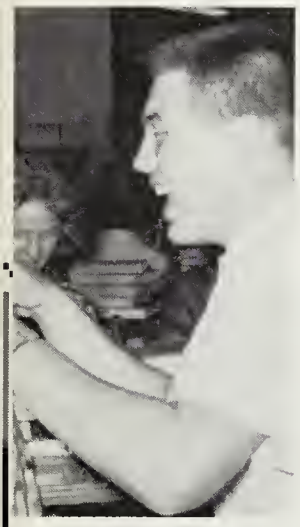

"NOW, I gotcha."

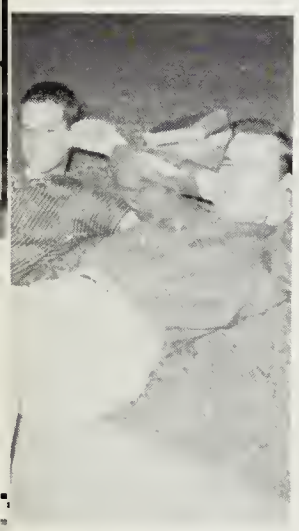

Did someone say the Petersburg game was tonight?

"Class, what I have to say, will be short and to the point."

Best of luck always to a real sweet guy! Be happy!

CONGRATULATIONS
Business and Editorial Staffs
of the
Kaleidoscope

NATIONAL ANILINE DIVISION
of
Allied Chemical Corporation

NITROGEN DIVISION
of
Allied Chemical Corporation

To The
Graduating Class
of
Hopewell High School

FIRESTONE SYNTHETIC FIBERS COMPANY

HERCULES POWDER COMPANY INCORPORATED

CONTINENTAL CAN COMPANY INCORPORATED

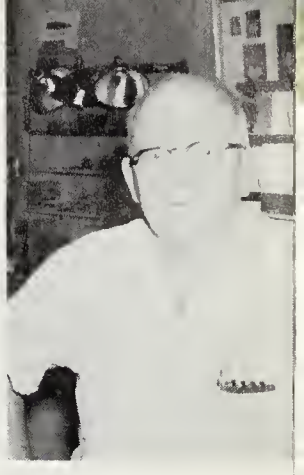

If I find those Co-Editors, I'LL KILL'EM!!!

I Sure hope Gayle doesn't find this out!

500 pages! I'll never finish it in 20 minutes!!!

"As I started to say before I was so RUDELY interrupted . . ."

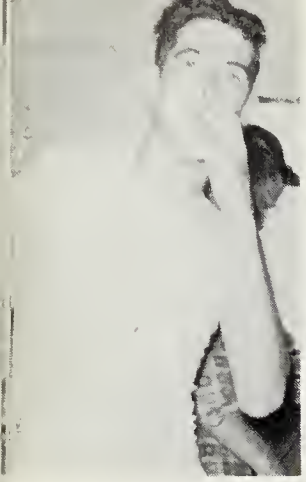

Smoke, smoke smoke that cigarette.

The spaceships have landed!

"Kookie, Kookie, lend me your comb!"

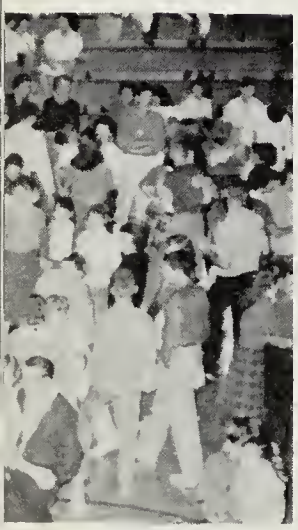

MASS CONFUSION!!!

WEE PUTT
MINIATURE GOLF
"Fun for the Entire Family"
Corner of 6th Street and City Point Road

BUILDERS SUPPLY CO. OF HOPEWELL, INC.
Manufacturers and Dealers
"Everything to Build With"
City Point Road and 7th Ave.

ZAK'S GULF SERVICE
City Point Road and 7th Ave.
Phone GL 8-8101
AUTOMOTIVE SERVICE SINCE 1939

FRANK FAYED
Dealer in Groceries, Fresh Meats, Vegetables and Notions
226 South 15th Ave.
Hopewell, Virginia

COMPLIMENTS OF
J. W. Hairston
and
J. C. Wright

COMPLIMENTS OF
THE JUVENILE SHOP
"From Baby to Baby-Sitter"
FREE ALTERATIONS
Hopewell, Virginia GL 8-6841

RIDOUT'S
BODY AND PAINT SHOP
1307 City Point Road
Hopewell, Virginia
20 Years Experience

R. H. JOEL
Diamonds—Watches—Silverware
RELIABLE JEWELER
223 Broadway Phone GL 8-3050
"CELEBRATING OUR 36th YEAR!"

COLEY'S CONFECTIONERS
Exends
"Best Wishes"
to the "Class of '61"

COMPLIMENTS
of
RAFEY'S BILLIARD'S

MARKS
CLOTHING COMPANY
For Men and Boys
Hopewell, Virginia

JONES APPLIANCE CO.
Hotpoint and Easy Appliances
Service on All Appliances
3117 Oaklawn Blvd. GL 8-5323

MUNICIPAL
AUTO SERVICE
Main and Randolph
Phone GL 8-9912

BIRCHETT'S HATCHERY
Chicks
Petersburg-Hopewell Road
Phone GL 8-4017

Compliments of
G. & M. GROCERY

METROPOLITAN
LINEN RENTAL SERVICE
219 S. 15th GL 8-3050

MINSHEW'S JEWELERS
"Hopewell's Finest"
102 East Broadway

LIBBY'S DOUGHNUT SHOP
"Meet Your Friends at Libby's"
230 South 15th Avenue
Hopewell, Virginia

SCOTT'S STORE
Congratulations
NICK AND STONEY

CORMANY'S
Sporting Center
Fishing Tackle—Athletic Supplies
Johnson Motors
Hopewell, Virginia GL 8-9500

RANDOLPH MOTOR COMPANY
Dodge — Chrysler
Phone GL 8-8000

at
CAPRELL
FURNITURE
Hopewell — Petersburg
Road

HARRISON TIRE SERVICE
202 Commerce Street
Hopewell, Virginia
Phone GL 8-5276

It's
G. & G. PASTRY SHOP
for the
Best in Pastries

"Oh really darling, why not?"

"I said my first "A" passage today!

My friends call me Jerry.

"Oh, Linwood, please break up with Phyllis!"

"Darling, there's something I think you should know . . ."

Jerry, don't you dare say that to me!

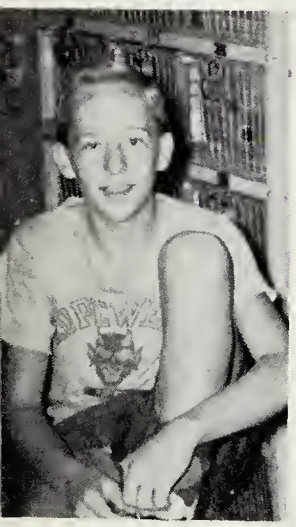

Naturally I paint my toenails, don't you?

"There's no doubt in my mind . . ."

SMILEY'S GARAGE
915 City Point Road
Automatic Transmissions
Serviced and Repaired
Phone GL 8-5088

RANDOLPH
MEAT MARKET
Phone GL 8-6049 or GL 8-2043
400 North 6th, St.
Hopewell, Virginia

JONES WOODWORKING
424-426 South 15th Avenue
Hopewell, Virginia

WEST HOPEWELL GROCERY
2512 Oaklawn Blvd.
GL 8-9138
QUALITY GROCERIES

For GOOD FOOD Try
LITTLE CHEF DINER
On Commerce Street
F. N. TILLER, Prop.

SEARS SHOE STORE
HOPEWELL, VIRGINIA
"For All Your TEEN Styles in Shoes"

DRAKE AND LAMB AGENCY
Insurance — Real Estate
"COMPLETE INSURANCE COVERAGE"
102 West Poythress St.
Hopewell, Virginia GL 8-6343

GARY'S MENS AND BOYS
Main and Poythress St. GL 8-3055
Sportswear
Shoes
Luggage
Work
Pants
Clothing
Hopewell, Virginia

CAROLE LANE
219 East Broadway
Hopewell, Virginia
"FASHIONS OF DISTINCTION"

Ice—Fuel Oil—Coal
HOPEWELL
ICE AND COAL CO.
Main Office 425 South 15th Avenue
HOPEWELL, VIRGINIA

E. H. SAUNDERS & SONS
Electrical Contractors
221 S. 15th Avenue
Hopewell, Virginia
Phone GL 8-6030

RED FRONT
MEAT MARKET
Phone GL 8-2495
218 Hopewell Street
Hopewell, Virginia

MAZZEI'S
DUPLEX MARKET
3115 Oaklawn Blvd.
Phone GL 8-9422
Deliveries
Quality Meats and Groceries

LASTOVICA AND COMPANY
Gifts
Hopewell's Manufacturing Jeweler
Diamond Setting—Jewelry Repair
116 East Broadway

COMPLIMENTS
OF
DR. STANLEY J. LEBOW

WOOLWORTH'S
106 East Broadway

BOWLING CENTER
115 South 15th Avenue
Phone GL 8-9985
Open Lanes Every Night and Weekends
Lanes Sanctioned for
Adult and Junior Leagues.

HARRY K. FOWLE
Real Estate Appraisals
General Insurance
PHONE GL 8-6363
110 North 2nd Avenue
Hopewell, Virginia

MAZZEI
SHEET METAL COMPANY
Oaklawn and Wilmington Avenue
Hopewell, Virginia
PHONE GL 8-5214

COMPLIMENTS
OF
DOT'S BEAUTY SALON

COMPLIMENTS
OF
N P. CARROLL

WEST END ESSO STATION
15th and Buren
PHONE GL 8-3388

OLAKER
SCHOOL OF DANCE
1005 Broadway Phone GL 8-9616
Hopewell, Virginia

COMPLIMENTS
OF
J. HAMILTON HENING, SR.

CENSORED!!

I guess Brenda has a date with Tommy again tonight.

"I'm so embarrassed!"

All right gang, here they come—ready?

Come here, Sandra!

"Oh, don't be silly!"

. . .UNISM . . .

"Why don't you come up and see me sometime, Handsome?"

PLANT AREA SERVICE
C. P. WOOTEN
Phone GL 8-2292 Randolph Road
Hopewell, Virginia

NAVIGATOR'S DEN
Restaurant
Phone GL 8-9349
At Hopewell Yacht Club
Curb Service

DAVIS CANDY COMPANY
Wholesale Tobacco and Confections
Paper Goods
.200 South 15th Avenue
Phone GL 8-2188

Compliments
F. W. PHIPPS, JR.
Manager
BENEFICIAL FINANCE CO.
OF HOPEWELL

FINLAYSON LAUNDRY
AND DRY CLEANERS
"One Call Does All"
220 East Poythress St.
Hopewell, Virginia

PEARSON'S CONFECTIONARY
300 S. 15th Avenue
Hopewell, Virginia
PHONE GL 8-6941

HOPEWELL RADIO
& TELEVISION
15th and Maryland
Phone GL 8-9259

COMPLIMENTS
of
THE CLOTH CORNER
Hopewell, Virginia

COMPLIMENTS
OF
WOODLAWN CAMERA SHOP
3212 Virginia Street
Phone GL 8-9361

HOUSER BROTHERS
MARKET
612 North 6th Street
Phone GL 8-8012

COMPLIMENTS
OF
DONIGAN'S
Hopewell, Virginia

COMPLIMENTS
OF
WASHERETTE
119 S. 15th
Hopewell, Virginia

Compliments
of
THE VARSITY
15th and West Broadway

FAIR DEAL
SUPER MARKET
232 South 15th Avenue
Hopewell, Virginia

BROADWAY
SERVICE STATION
"Personal Service is Our Specialty"
1001 West Broadway
Hopewell, Virginia

REESE'S
NEWS STORE
Magazines and Newspapers
Fountain Service
217 Broadway GL 8-2333
Hopewell, Virginia

H. C. TURNER AND SON
Commerce Street
Phone GL 8-3007
Oxyo-Acetylene and Arc Welding
Portable Machinery

THE PARKER AGENCY
Insurance — Real Estate
211 Main Street, Hopewell
Phone GL 8-6374

CLARK AND PRITCHARD
CLOTHIERS
Phone GL 8-2200
209 East Broadway
Hopewell, Virginia

SCALONE TILE COMPANY
Showroom—14th and Atlantic
Hopewell, Virginia
Phone GL 8-2372

HOWERTON'S
Jewelers Opticians
207 N. Main Street
PHONE GL 8-6644
Hopewell, Virginia

HUGHES
CLEANING AND DYE WORKS
"Hopewell's Newest
and Most Modern
DRY CLEANING PLANT"

HAROLD'S
Women's Apparel
231 East Broadway
Hopewell, Virginia

Compliments
of
BLACKWELL'S
Old City Point Road
Hopewell, Virginia

The Junior-Senior was really wild!

"Hi, Mr. Stanley."

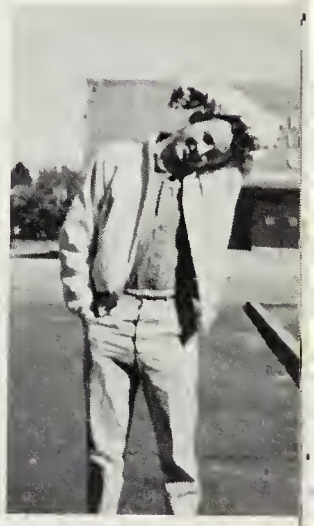

I'm your new war orphan, Park-With-Margaret.

Dougie-Wougie, I love only yousy-wousy.

After commencement, what are you going to commence?

Before you make your final decision, consider a telephone career. You'll start with good pay. What's more, you'll earn frequent raises as you learn. And the training you receive is excellent. You'll also enjoy interesting work, friendly people and pleasant surroundings. And you'll have the satisfaction of serving your own community. So why not commence a rewarding career with a telephone job?

THE CHESAPEAKE AND POTOMAC
TELEPHONE COMPANY OF VIRGINIA

To the
GRADUATING CLASS
of
HOPEWELL HIGH SCHOOL

LEE HOUSE DINER

Hopewell-Petersburg Road

NEWS STATIONERS & PRINTERS

109 Main Street Hopewell, Virginia

Typewriter and
Quality School Supplies
Headquarters

Job Shop

A CAREER
With A Future!

If you like science and mathematics, consider engineering for your career! Engineering is the field of today and tomorrow. Progress is fast. New jobs are opening up every day. Plan for a job with a future—plan to be an engineer!

VEPCO

VIRGINIA ELECTRIC AND POWER COMPANY

Compliments

of

DOUTT'S PRINT SHOP

BUTTERWORTH'S

"Southside Virginia's
Leading
Home Furnishers"

PETERSBURG COLONIAL HEIGHTS

HOPEWELL

STEPHENS AND MACKLIN

"The Finest in Records"

PETERSBURG, VIRGINIA

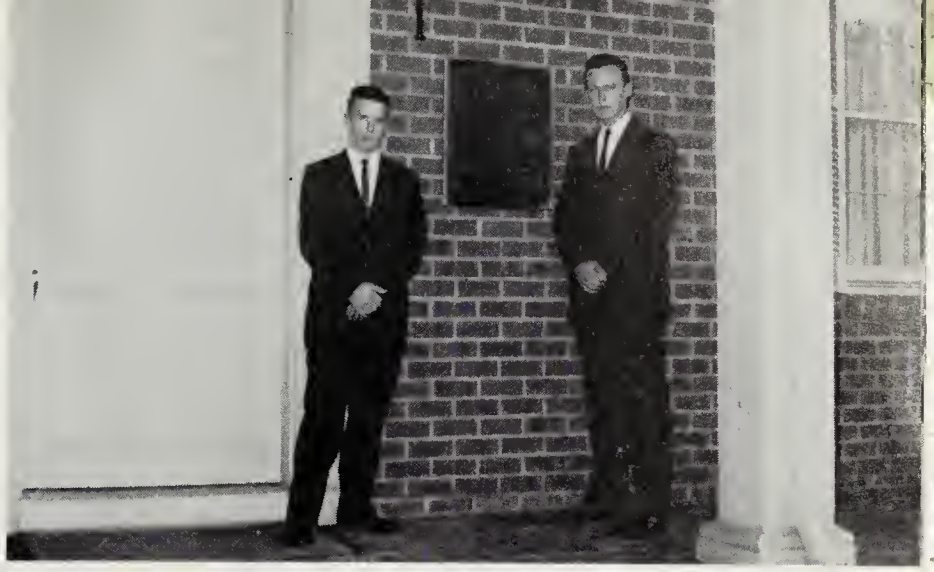

Compliments

of

J. T. MORRISS & SON

Number 1

Phone GL 8-2370

Broadway and

Hopewell Sts.

Number 2

Phone GL 8-9555

Broadway and

Main Sts.

GEORGE'S DRUG STORES

Compliments

of

THE PEPSI-COLA

BOTTLING COMPANY

PETERSBURG, VIRGINIA

PINEWOOD CHARCOAL HOUSE

"Excellent Service and Good Food"

WYATTS FLORIST

"When You Think of Flowers—Think of OURS"

600 West Broadway Phone GL 8-6392

Compliments of

ATWATER DANCE STUDIO

THE BANK OF HOPEWELL

"Remember, YOUR interest is our FIRST thought"

HOPEWELL, VIRGINIA

GATES FUEL CO.

Fuel Oil—Kerosene—Coal

PHONE GL 8-9323

BIRTCHETT'S TEXACO

Cawson and Randolph Road

"Complete Service for Your Car Including Minor Repairs"

ELMO'S BARBECUE & DRIVE INN

Hopewell-Petersburg Road

Pit-Cooked Barbecue is Our Specialty

Compliments

of

THE BROADWAY GARAGE

Best Wishes to the

GRADUATING CLASS OF HOPEWELL HIGH SCHOOL

LAKEWOOD SUPPER CLUB

HOPEWELL NEWS

Plus Full United Press
International News
and Picture Coverage

"All the Latest News"

APPOMATTOX DRY CLEANERS

"Home of Good Dry Cleaning"

206 Appomattox St. GL 8-4264

JOHN E. NEMETZ AGENCY

Insurance of All Types

121 North Main St.
Hopewell, Virginia
PHONE GL 8-8555

Paint—Hardware—Toys—Houseware

WHEALTON HARDWARE

106 Main Street Phone GL 8-4100

PARKER'S SHOES

"The Finest Shoes in Town for Teens"

EAST BROADWAY

PETERSBURG & HOPEWELL
GAS COMPANY

206 Main Street Hopewell, Va.

Gas Heat—Plenty of Water 3 Times Faster

ROGERS AMOCO SERVICE

"Our Policy Will Meet Your Standards"

3221 Oaklawn Boulevard GL 8-2535

CENTRAL DRUG COMPANY

Broadway at Randolph Road

Hopewell, Virginia Phone GL 8-2112

"Your Friendly Ford Dealer"

RAY BROYHILL'S

Broadway to Poythress on Randolph

RANDOLPH-MACON COLLEGE
ASHLAND, VIRGINIA

An accredited liberal arts college for men with a national reputation for the success of its graduates.

Information may be secured from:

WILLIAM A. ROBERTSON, JR.
Registrar and Director of Admissions

C. F. LAUTERBACH'S SONS
Jewelers and Silversmiths
SINCE 1877
112 North Sycamore Street
Petersburg, Virginia
Telephone REgent 2-7802

SYLVIA HAT SHOP
Petersburg, Virginia

SPERO'S
"Your Store of Fashion"
Sycamore and Washington Sts.
PETERSBURG, VIRGINIA

RUCKER-ROSENSTOCK
Serving Southside Virginia
for 100 Years
Petersburg—Hopewell

WM. E. LUM, JR., INC.
"Photographic Headquarters"
15 N. Sycamore Street
PETERSBURG, VIRGINIA

CLAYTON MOTOR CARS, INC.
247 N. Market Street
Petersburg, Virginia
Phone RE 3-3773
AMBASSADOR RAMBLER
METROPOLITAN
Complete Service for All GM Cars

Hand me the "Nair," Quick!

Don't you think we're cute? We do!

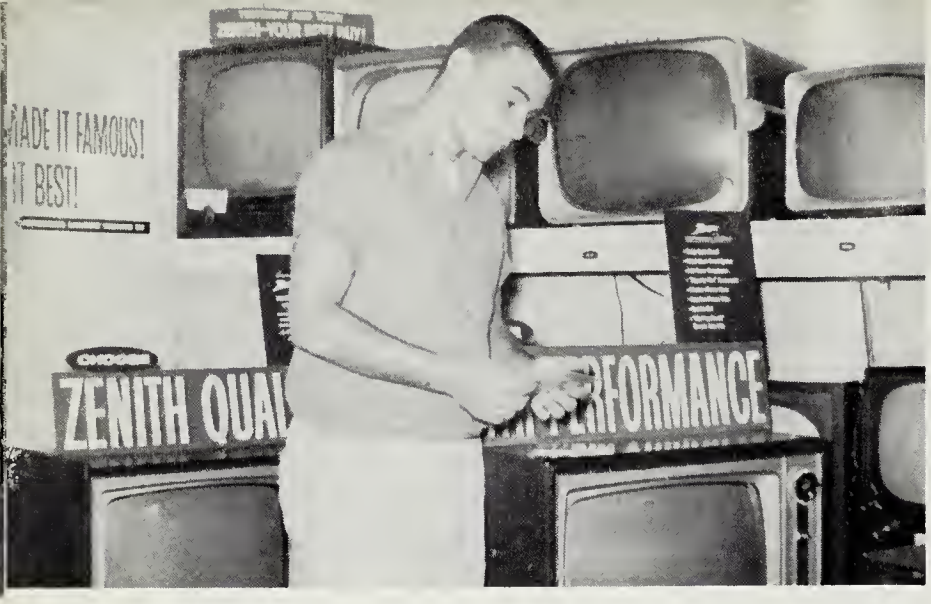

LUCY AND SHEFFIELD

3500 Oaklawn Blvd.

PHONE GL 8-5895

Motorola
Sales and Service

TV and Radio
Service

"We're Known for TV Know-How"

SOUTHERN MATERIALS COMPANY, INCORPORATED

—Ready-Mixed Concrete—Sand—
—Gravel—Crushed Stone—

Hopewell, Virginia GL 8-8533
Petersburg, Virginia RE 3-6051

LUCK'S BEAUTY SALON, BARBER SHOP, AND HEALTH CENTER

Air Conditioned Shops

Phone GL 8-6705 250 Broadway
HOPEWELL, VIRGINIA

GARRETT'S STATION

Broadway and Randolph

Hopewell, Virginia Phone GL 8-5541

W. T. GRANT

Known for Values

HOPEWELL, VIRGINIA

FORD
INSURANCE AGENCY

Insurance—Real Estate

107 West Poythress Street
HOPEWELL, VIRGINIA

PHONE GL 8-6333

Compliments

of

FREDERICK'S

Congratulations
to
the Senior Class of 1961

ALVIN JONES
STUDIO
Your Photographer

1715 City Point Road
HOPEWELL, VIRGINIA
PHONE GL 8-3637

BURTON P. SHORT & SON

General Contractors

COMMUNITY BUILDERS

RE 2-8412

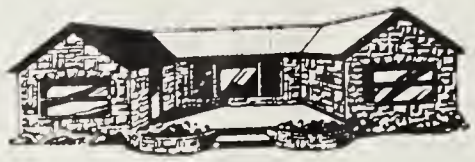

RE 2-8424

"We Specialize in All Types of Asphalt Paving"

P.O. BOX 1107

PETERSBURG, VIRGINIA

Compliments of

PETERSBURG GENERAL HOSPITAL SCHOOL OF NURSING

For Complete Information:

WRITE TO:

Director of Nursing Education
Petersburg General Hospital
School of Nursing
Petersburg, Virginia

(state accredited)

Best Wishes to the Class of 1961

HIGH'S ICE CREAM

Compliments of

TRAVELLER'S RESTAURANT

Depend on

GREENLEAF DAIRY

For Farm-Fresh Dairy Products

"For home delivery, dial RE 2-7561 or when buying from your favorite food store, select GREENLEAF."

GREENLEAF DAIRY, INC.

"The Home of Farm-Fresh Dairy Products."

REMEMBER . . . .

It Is the Friendly Interest and Support of Our Advertisers Which Makes This Publication Possible.

Thank You.

Senior Farewell

The days have passed, and we have reached another goal.
The future years now start to take their toll.
As we leave to seek a place far away from all we know,
Memories of days gone by will through our minds gently flow.

May we now pause, for only one last futile grasp,
Before we cleave the ties of our remembered past.
Time flees on and hurries by
As we now say our last good-bye.

Senior Directory

ANDERTON, CECELIA

Homeroom President; Choir; Future Business Leaders of America; Vocational Office Training; KALEIDOSCOPE STAFF—Sports Editor; Various committees for Class Projects.

ARMSTRONG, NORMA

Homeroom Secretary; Vocational Office Training.

ARVIN, JOYCE

Future Homemakers of America; Future Business Leaders of America.

AYCOCK, GLEN

Homeroom Representative; J. V. Football; Track—Manager; Traffic Squad; Delegate to Boys' State; Diversified Occupations Club.

BAILEY, BRENDA

Drama Club; Future Business Leaders of America; Choir; Pep Club; Various committees for Class Projects.

BEASLEY, PAT

Future Business Leaders of America; Homeroom Representative; Vocational Office Training; Future Homemakers of America; Various committees for Class Projects.

BELCHER, NEBE

Homeroom President; Homeroom Secretary; Homeroom Treasurer; Track—Manager.

BENTLEY, JANICE

Diversified Occupations Club; Pep Club; Drama Club; French Circle.

BISHOP, BARBARA

Diversified Occupations Club—Chaplain.

BOWE, DAVID

Various committees for Class Projects.

BROWN, MARIE

Choir; Homeroom Secretary; Junior Class Executive Committee; Future Business Leaders of America; Pep Club; Drama Club; Future Homemakers of America; Various committees for Class Projects.

BROWN, MARY

Future Homemakers of America; Future Business Leaders of America; Vocational Office Training; Various committees for Class Projects.

BUTLER, BILLY

Baseball—Manager; Distributive Education Club; Homeroom President; Various committees for Class Projects.

CALDWELL, CAROL

Varsity Softball; Varsity Hockey; J. V. Basketball; Girls' Monogram Club; Tri-Hi-Y; Homeroom President; Future Business Leaders of America; Vocational Office Training; Various committees for Class Projects.

CARLON, ALICE

Library Club; Diversified Occupations Club; Various committees for Class Projects.

CARROLL, KATHY

Transfer from Charles W. Owen High School; Future Business Leaders of America.

CAWTHON, GORDON

Homeroom Representative; Distributive Education Club.

CHIPLEY, MARY LOU

Homeroom Secretary; Executive Committee for Junior Class; Pep Club; Drama Club; Future Business Leaders of America; Various committees for Class Projects.

COCORIKIS, BESSIE

Latin Club; Science Club; Drama Club; Pep Club; Various committees for Class Projects.

CONNELLY, CRAIG

Homeroom Secretary; Homeroom President; Boys' Monogram Club; Key Club; J. V. Basketball; Varsity Basketball.

COX, WINNIE

Homeroom Secretary; Future Homemakers of America.

DALE, JOY

Homeroom Secretary; Homeroom Treasurer; Homeroom President; Future Business Leaders of America; Various committees for Class Projects.

DANIELS, CHARLOTTE

Future Business Leaders of America; Vocational Office Training; Various committees for Class Projects.

DAVIS, LINDA

Homeroom President; Future Business Leaders of America—Treasurer; Vocational Office Training; Various committees for Class Projects.

DIRADOUR, VIRGINIA

Library Club; Homeroom Representative; Homeroom Secretary; J. V. Cheerleader; Varsity Cheerleader; Drama Club; French Circle; Various committees for Class Projects.

DIXON, ANNE

Latin Club—Treasurer; French Circle; Drama Club; Pep Club; Choir; KALEIDOSCOPE STAFF—Class Editor; Homeroom President; Various committees for Class Projects.

DUFF, JANET

Homeroom Secretary; Homeroom Treasurer; Choir.

DUFFY, PATRICIA

Secretary of Senior Class; Homeroom Secretary; Vocational Office Training; Senior Executive Committee; Various committees for Class Projects.

EASTMAN, LILLIAN

Varsity Hockey; Library Assistant; Science Club—Secretary, Treasurer; Latin Club—Secretary, Vice-President, President; Choir; Future Teachers of America—Chaplain; Homeroom President; Homeroom Representative; Girls' Monogram Club; Various committees for Class Projects.

EVANS, JERRY

Baseball; J. V. Basketball; Homeroom Representative; Homeroom Vice-President; Science Club—Vice-President; Key Club—Secretary, President; Future Teachers of America—Vice-President; Various committees for Class Projects.

FRINK, BOBBY

J. V. Football; J. V. Basketball; Diversified Occupations Club—Treasurer; Homeroom President; Homeroom Vice-President; Varsity Football—Second Team—Central District; Varsity Track; Various committees for Class Projects.

GAGE, ANNE

Latin Forum; French Circle; Science Club; Traffic Squad; Various committees for Class Projects.

GENTRY, RAY

Choir; Sanitation Squad; Various committees for Class Projects.

GILLIAM, FRAN

Library Assistant; Homeroom Representative; J. V. Basketball; Choir; Latin Club; French Club—Secretary; Tri-Hi-Y—Chaplain; Treasurer of Sophomore Class; Drama Club—Secretary; Pep Club; Delegate to Girls' State; Secretary of S.C.A.; KALEIDOSCOPE STAFF—Junior Assistant, Activities Editor; Varsity Cheerleader; Various committees for Class Projects.

GRAINGER, JIMMY

Future Teachers of America; Science Club; Radio Organization—President; Band —All State Band, Band Workshop; Various committees for Class Projects.

GROOM, LINDA

Latin Forum—Secretary, Vice-President, President; French Circle—Reporter, Vice-President, President; Science Club—Vice-President, President; Tri-Hi-Y; KALEIDOSCOPE STAFF — Organizations Editor; Homeroom Representative; Homeroom President; Future Homemakers of America; Library Staff; Various committees for Class Projects.

HAGEN, CARSON

J. V. Football; Varsity Baseball.

HAIRFIELD, MYRL

Transfer from William Byrd High School; Diversified Occupations Club.

HARPER, WAYNE

J. V. Football; J. V. Baseball; Varsity Baseball—Co-Captain; Varsity Football; Boys' Monogram Club; Homeroom President.

HARRIS, NANCY

Choir; Various committees for Class Projects.

HAYS, PERRY

Distributive Education Club; Various committees for Class Projects.

HENDRICKS, DONNA

Library Club; Pep Club; Homeroom Secretary; Future Business Leaders of America—Reporter; Various committees for Class Projects.

HEPLER, CLINTON

Science Club—Treasurer; Various committees for Class Projects.

HINCHEY, RONNIE

Homeroom Secretary; Homeroom Representative; Homeroom President; Vice-President of Freshman Class; Vice-President of Sophomore Class; Vice-President of S. C. A.; Delegate to Boys' State; Key Club—Vice-President; President of S. C. A.

HOLDEN, SARA

Latin Club; Science Club—Secretary; Choir; Library Assistant; Drama Club.

HOLT, PAIGE

Homeroom Secretary; Homeroom Treasurer; Future Business Leaders of America; Tri-Hi-Y; J. V. Cheerleader; Varsity Cheerleader—Head Cheerleader; Co-Chairman for Homecoming Festivities; Pep Club; Choir.

HOWARD, DORSEY

Homeroom President; Homeroom Vice-President; Key Club—Secretary; Boys' Monogram Club—Secretary; J. V. Football; Varsity Basketball—Manager; Varsity Track; Varsity Football; Band.

HUETHER, ROBERT

Science Club—President; Key Club; French Club; Drama Club; Track; Various committees for Class Projects.

HUGHES, CHARLES

Homeroom President; J. V. Football; J. V. Basketball; J. V. Baseball; Varsity Football; Varsity Basketball; Varsity Baseball; Boys' Monogram Club—Vice-President; Key Club.

HUGHES, ERNEST

Various committees for Class Projects.

JACKSON, BARBARA

Library Staff; Homeroom Representative; Homeroom Secretary; Homeroom President; Homeroom Treasurer; Secretary of Freshman Class; Secretary of Sophomore Class; Pep Club; French Circle; Choir; Tri-Hi-Y—Sergeant-at-Arms; Girls' Monogram Club; Varsity Cheerleader—Head-Cheerleader; Co-Chairman of Homecoming Festivities; KALEIDOSCOPE STAFF—Junior Assistant, Business Manager; Various committees for Class Projects.

JACOBS, KATHRYN

Various committees for Class Projects.

JANOSIK, RUTH ANN

Pep Club; Future Business Leaders of America; Vocational Office Training; Drama Club.

JENNINGS, CAROL

Homeroom Representative; Library Assistant; Band; Pep Club; Vocational Office Training; Future Business Leaders of America; Girls' Basketball—Manager.

JOHNSON, CAROLYN

Future Homemakers of America; Future Business Leaders of America; Various committees for Class Projects.

JOLLEY, DIANE

Homeroom Vice-President; Choir; Library Assistant; Future Business Leaders of America; Pep Club; Various committees for Class Projects.

JOLLY, DIANE

Future Business Leaders of America; Pep Club.

KEENER, LINDA

Choir; French Circle—Secretary; Drama Club; KALEIDOSCOPE STAFF—Organizations Editor; Various committees for Class Projects.

KINDERMAN, BARBARA

Future Teachers of America—Secretary, President; Future Homemakers of America; Latin Forum—Secretary, President; French Circle—Program Chairman; Tri-Hi-Y—Treasurer; Choir.

KOREN, BETTY

Homeroom Secretary; Choir; Sanitation Squad.

KROUT, HOMER

Track; Various committees for Class Projects.

LAMPMAN, NANCY

Diversified Occupations—Secretary.

LANE, JUDY

Pep Club—Secretary; Homeroom Representative; Choir; Homeroom President; Drama Club; Senior Executive Board; KALEIDOSCOPE STAFF—Activities Editor.

LESTER, MARY

Latin Club—Treasurer; French Club—President; Drama Club; Pep Club; Traffic Squad; Sanitation Squad—Chairman; Choir; Various committees for Class Projects.

LEWIS, BENITA

Science Club; Drama Club; Latin Forum—Treasurer, Vice-President, President; Future Teachers of America—Reporter; Pep Club; Various committees for Class Projects.

LINDFORS, DICKIE

Various committees for Class Projects.

LINDFORS, TOMMY

J. V. Football; J. V. Basketball; J. V. Baseball; Varsity Football—Co-Captain; Varsity Basketball; Varsity Baseball; Varsity Track; President of Sophomore Class; Homeroom President; Boys' Monogram Club.

LOWDER, CLAUDE

J. V. Football; Diversified Occupations Club; Various committees for Class Projects.

MARLOWE, DONALD

Band; Various committees for Class Projects.

MARSHALL, PRUDY

Future Business Leaders of America; Various committees for Class Projects.

MASON, JOHN

J. V. Football; Varsity Football; Boys' Monogram Club.

MAYES, KARL

Homeroom President; Homeroom Representative; Assembly Squad; Band; Various committees for Class Projects.

McCALL, JOHN

Various committees for Class Projects.

McCUTCHEN, PAT

Diversified Occupations Club.

McDANIEL, JIMMY

Various committees for Class Projects.

McDIARMID, JUDY

Latin Club; Drama Club; Diversified Occupations Club—Reporter; Co-Editor of School News; Various committees for Class Projects.

MINTER, LARRY

Homeroom President; Homeroom Representative; Vice-President of Junior Class; J. V. Football; Varsity Football; "B" Team Basketball; Diversified Occupations Club; Various committees for Class Projects.

MITCHELL, BRENDA

Future Business Leaders of America; Pep Club; Drama Club.

MONTGOMERY, WALLY
Various committees for Class Projects.

MOORE, DINAH
Homeroom Representative; Homeroom Secretary; Homeroom President; Drama Club; Various committees for Class Projects.

MORGAN, DORIS
Various committees for Class Projects.

MORGAN, JIMMY
J. V. Football; Varsity Football; Varsity Baseball; Boys' Monogram Club; Various committees for Class Projects.

MORRIS, DALE
Various committees for Class Projects.

MURTY, SALLY
Future Teachers of America; Future Business Leaders of America; Pep Club; Drama Club; Various committees for Class Projects.

MYERS, PATSY
Majorette; French Circle; Choir; Band.

NEAL, JULIAN
Diversified Occupations Club; Various committees for Class Projects.

NEAL, TOMMY
Various committees for Class Projects; Work Program; Key Club; attended Fork Union Military Academy.

NESBITT, RICHARD
Homeroom President; Basketball; Baseball; Football; Band; Distributive Education; Boys' Monogram Club.

NESTER, FRANCES
Transfer from Blue Ridge High School; Assembly Squad; Various committees for Class Projects.

NICELY, MARY
Band; Science Club; Future Teachers of America; Future Business Leaders of America; Vocational Office Training.

NOBLES, NANCY
Various committees for Class Projects.

PARR, LESLIE
J. V. Football; Track; Band.

PARRISH, ANN
Homeroom Representative; Homeroom Treasurer.

PATTON, SANDRA
Transfer from Radford High School.

PAULETTE, DIANE
Homeroom Representative; Library Assistant; Various committees for Class Projects.

PINER, GARY
J. V. Football; Traffic Squad; Diversified Occupations Club; Various committees for Class Projects.

PRICE, JACKIE

Diversified Occupations Club; Homeroom Secretary; Transfer student.

PRIMMER, RICHARD

Transfer from Valdosta High School; Football.

RAYNER, LARRY

Science Club; Key Club.

READE, GAYLE

Homeroom President; French Circle; Homeroom Secretary; Library Assistant; Homeroom Representative; Tri-Hi-Y—Recording Secretary; KALEIDOSCOPE STAFF—Junior Assistant, Co-Editor; Various committees for Class Projects.

RICKMAN, DOROTHY

Library Club; French Circle; Future Teachers of America; Diversified Occupations Club.

RIDDLE, MORRIS

Distributive Education Club; Various committees for Class Projects.

ROSENFIELD, BETH

Various committees for Class Projects.

RUDOLPH, PEGGY

Homeroom Representative; Library Assistant; Vocational Office Training; Future Business Leaders of America—Vice-President; Homeroom President; Pep Club; Tri-Hi-Y—Treasurer, President, District Secretary; Senior Class Executive Committee; Delegate to Girls' State; Homeroom Chaplain; KALEIDOSCOPE STAFF—Junior Assistant, Co-Editor; Various committees for Class Projects.

RUNNER, ROCKY

Baseball; Boys' Monogram Club; Traffic Squad; Various committees for Class Projects.

SADLER, CAROL JEAN

Homeroom Secretary; J. V. Cheerleader; Pep Club; Drama Club; Varsity Cheerleader; Tri-Hi-Y; Future Business Leaders of America; Vocational Office Training; Choir; Various committees for Class Projects.

SANGER, JOHN

Various committees for Class Projects.

SAWYER, TRAVIS

Football; Baseball; "B" Team Basketball; Homeroom President; Boys' Monogram Club.

SMITH, HILLIE

Homeroom President; Homeroom Representative; Homeroom Secretary; French Circle—Vice-President; Latin Forum; Pep Club; Drama Club; Tri-Hi-Y—Reporter; Choir; All State Choir; Secretary of Junior Class; Treasurer of Senior Class; KALEIDOSCOPE STAFF—Log Editor.

SMITH, MARJORIE

Vocational Office Training.

SODDU, TONY

Track; J. V. Football; Science Club; Traffic Squad.

SODOMKA, ROBERTA

Future Business Leaders of America; Pep Club; Latin Club; Various committees for Class Projects.

SOLESBEE, SHIRLEY

J. V. Basketball; Varsity Basketball; Varsity Softball; Vocational Office Training; Homeroom Secretary; Homeroom Vice-President.

SPIERS, EDDIE

Library Club; Science Club; Diversified Occupations Club.

SPIERS, ROBERT

Homeroom President, Vice-President, Representative; Library Club; Key Club; Pep Club; Various committees.

STEVENS, CAROLE

Homeroom Representative; Band; Homeroom Secretary; Tri-Hi-Y—Corresponding Secretary, Vice-President; Vice-President of Senior Class; Science Club—Treasurer.

STRIPLING, MARLA

Science Club; Band; Traffic Squad; Softball.

SWINDELL, MYRNA

Vocational Office Training; Future Business Leaders of America; Choir; Various committees for Class Projects.

TALTON, FLORENCE

Future Business of America; Vocational Office Training.

TAYLOR, BRENDA

Vocational Office Training; Choir; Future Business Leaders of America; Member of Homecoming Queen's Court; Various committees for Class Projects.

THOMAS, HOWARD

J. V. Football; Diversified Occupations Club.

THOMAS, JUDY

Library Club; Vocational Office Training; Various committees for Class Projects.

THOMAS, LOU

Softball Team; Homeroom Vice-President; Various committees for Class Projects; KALEIDOSCOPE STAFF—Junior Assistant; Sports Editor.

THOMAS, SONIA

Pep Club; Drama Club; Science Club—Chaplain; Future Business Leaders of America; Library Assistant; Assembly Squad; Various committees for Class Projects.

TURNER, ROBERT

Science Club.

TURNES, ELLEN KAYE

Band; French Circle; Various committees for Class Projects.

TURPIN, MARGIE

Choir; Pep Club; Drama Club; Tri-Hi-Y; Homeroom Secretary; Homeroom Representative; Vocational Office Training; Future Business Leaders of America; J. V. Basketball; Various committees for Class Projects.

VAIDEN, ANNE

Diversified Occupations Club—President; Newspaper Staff; Various committees for Class Projects.

VARTANIAN, KATHLEEN

Various committees for Class Projects.

WAGNER, IRENE

Diversified Occupations Club; Various committees for Class Projects.

WALLACE, MARGARET
Various committees for Class Projects.

WASHBURN, MARIA
Future Homemakers of America—President; Various committees for Class Projects.

WATKINS, CLINTON
Distributive Education Club—President; Various committees for Class Projects.

WEAVER, EVELYN
Band; Vocational Office Training; Homeroom President.

WELLINGTON, RONNIE
Band; Diversified Occupations Club; Homeroom President.

WELLS, SHARON
Future Business Leaders of America; Vocational Office Training; Various committees for Class Projects.

WESTMORELAND, CHARLOTTE
Distributive Education Club; Diversified Occupations Club; Various committees for Class Projects.

WHITE, PATSY
Science Club; French Circle; Homeroom Secretary; Choir; Various committees for Class Projects.

WHITLEY, DAVID
Varsity Football—Manager; J. V. Football; Choir; Drama Club; Boys' Monogram Club; Various committees for Class Projects.

WHITLOCK, ELWOOD
Homeroom Representative; Key Club; Boys' Monogram Club; Baseball—Co-Captain; All District Baseball Team; Basketball—Honorable Mention in Central District; Homeroom Secretary; Various committees for Class Projects.

WILLIAMS, DIANE
Tri-Hi-Y; Future Business Leaders of America; Vocational Office Training; Homeroom Representative; Homeroom Secretary; Pep Club; Choir; Various committees for Class Projects.

WILLIAMS, ROBERT
Homeroom Representative; Science Club; Track; President of Senior Class.

WILSON, DIANE
Homeroom Representative; Homeroom President; Tri-Hi-Y; French Circle; Treasurer; Pep Club; Drama Club; KALEIDOSCOPE STAFF—Class Editor.

WILSON, TRENT
Diversified Occupations Club; Science Club; Various committees.

WINN, LEWIS
Transfer from Midway High School; Football; Baseball; Diversified Occupations Club.

WORRELL, SHARON
Distributive Education Club; Pep Club.

WRENN, DREAMA
Homeroom Representative; Homeroom Secretary; Vocational Office Training; Future Business Leaders of America—President; Various committees for Class Projects.

Dear Andy.

It's been nice being
lots of luck in
the seniors
a H. H. S.

y hall and
do (w) attempt,
you'll go far

1961 Kaleidoscope Staff

PEGGY RUDOLPH, Co-editor
GAYLE READE, Co-editor
BARBARA JACKSON, Business Manager
ANNE DIXON, Class editor
DIANE WILSON, Class editor
LILLIAN EASTMAN, Organizations editor
LINDA GROOM, Organizations editor
LINDA KEENER, Organizations editor
CECELIA ANDERTON, Sports editor
LOU THOMAS, Sports editor
FRAN GILLIAM, Activities editor
JUDY LANE, Activities editor
HILLIE SMITH, Log editor
PAT DOANE, Sports assistant
MARILYN BARKER, Activities assistant
EVELYN MacDONALD, Class assistant
ANITA HENING, Log assistant
EUNICE GATES, Organizations assistant
SARAH STEWART, Advertisement assistant
EARLENE KRAMER, Photographer
M. M. UTLEYE, Sponsor

TAYLOR PUBLISHING COMPANY
"The World's Best Yearbooks Are Taylor-made"

Dear Ma

It's been a f
months and
your wonde
for in the fi
as you are now

you all the
next year.
will carry you
d. Stay as kind
and bless you

Andy Langford
3018 Pickett St
Hopewell, Va.